

MECHANIC TOWNSHIP  
 S.E. QTR SECTION 2  
 T-8N R-7W  
 HOLMES COUNTY, OHIO

P. & M. MORITZ  
 116-545

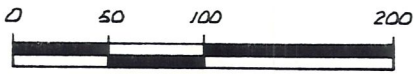

SCALE: 1" = 100'

- MARKED STONE FOUND
- IRON PIN FOUND
- 5/8" RE BAR WITH I.D. CAP SET

REFERENCES:

PLAT VOL. 5 PAGE 95  
 PLAT VOL. 3 PAGE 81  
 SURV. REC. 3 PAGE 119  
 BEARINGS FROM PLAT  
 VOL. 5 PAGE 95

MAP OFFICE COPY

McCOLLUM  
 212-863

J. & P. GRAHAM  
 233-707

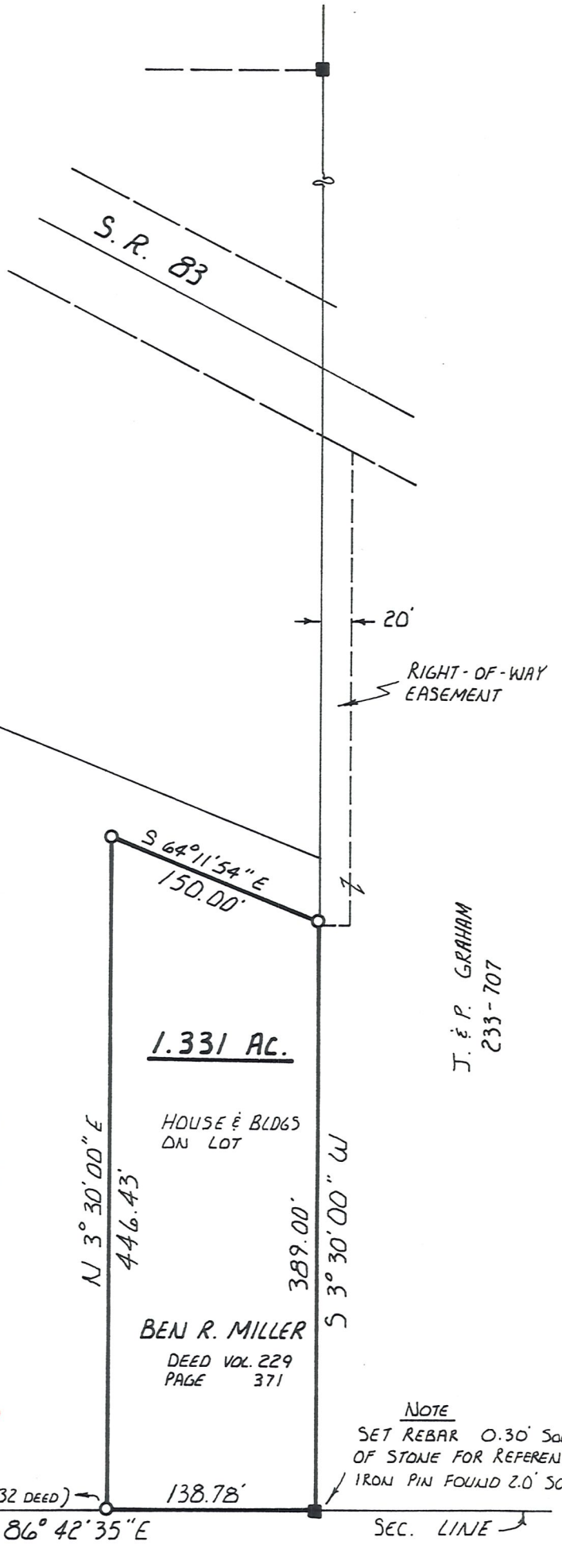

NOTE  
 SET REBAR 0.30' SOUTH  
 OF STONE FOR REFERENCE.  
 IRON PIN FOUND 2.0' SOUTH

2 2  
 9 9

1151.63 MEAS. (1155.32 DEED) S 86° 42' 35" E 138.78'

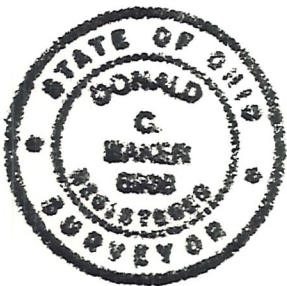

I CERTIFY THIS SURVEY TO BE CORRECT  
 TO THE BEST OF MY KNOWLEDGE.

*Donald C. Baker*

DONALD C. BAKER P.S. 6938

4321 T.R. 252 PH. 377-4177  
 GLENMONT, OH. 44628

JAN. 23, 1987