

PROPERTY LINE SURVEY  
 MECHANIC TOWNSHIP  
 N.E. QTR. SECTION 1  
 T-8 N; R-7 W  
 HOLMES COUNTY, OHIO

REFERENCES

- DEED VOL. 235 PAGE 701
- DEED VOL. 280 PAGE 65
- PLAT VOL. 5 PAGE 49
- PLAT VOL. 18 PAGE 53
- BEARINGS FROM PLAT VOL. 18 PAGE 53

SURVEYED FOR: FRANK ARNOLD

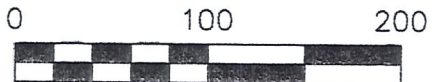
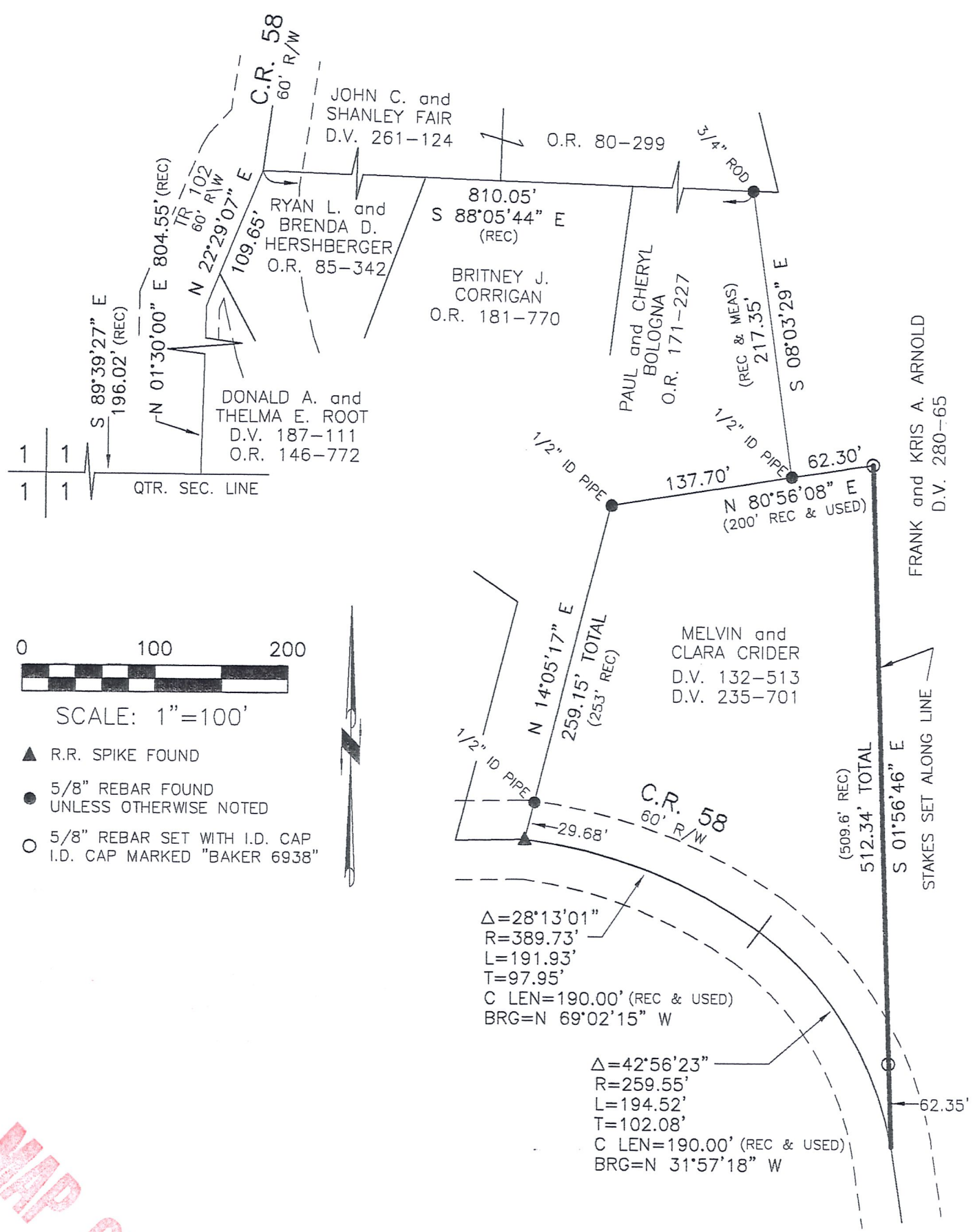

SCALE: 1"=100'

- ▲ R.R. SPIKE FOUND
- 5/8" REBAR FOUND UNLESS OTHERWISE NOTED
- 5/8" REBAR SET WITH I.D. CAP I.D. CAP MARKED "BAKER 6938"

$\Delta=28^{\circ}13'01''$   
 $R=389.73'$   
 $L=191.93'$   
 $T=97.95'$   
 $C \text{ LEN}=190.00'$  (REC & USED)  
 $BRG=N 69^{\circ}02'15'' W$

$\Delta=42^{\circ}56'23''$   
 $R=259.55'$   
 $L=194.52'$   
 $T=102.08'$   
 $C \text{ LEN}=190.00'$  (REC & USED)  
 $BRG=N 31^{\circ}57'18'' W$

I CERTIFY THIS SURVEY TO BE CORRECT TO THE BEST OF MY KNOWLEDGE.

JAMIE D. DARR P.S. 7755  
 DATE: JUNE 28, 2010  
 JDD\CJG  
 FILE NAME: WORK3\S-211-10\ERZ



DONALD C. BAKER SURVEYING  
 138 N. CLAY STREET  
 MILLERSBURG, OHIO 44654  
 PH. 330-674-4788  
 FAX 330-674-6027