

MECHANIC TOWNSHIP
 N.E. QTR. SECTION 1
 T-8N, R-7W
 HOLMES COUNTY, OHIO
 (SURVEYED FOR: REX WHEELER)

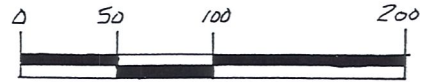

SCALE: 1" = 100'

- ▲ R.R. SPIKE FOUND
- 5/8" REBAR WITH I.D. CAP SET
I.D. CAP MARKED "BAKER 6938"

REFERENCES:

- DEED VOL. 187 PAGE 111
- " " 235 " 701
- D.R. VOL. 52 PAGE 970
- " " 56 " 583

BEARINGS FROM PLAT VOL. 5 PAGE 49.

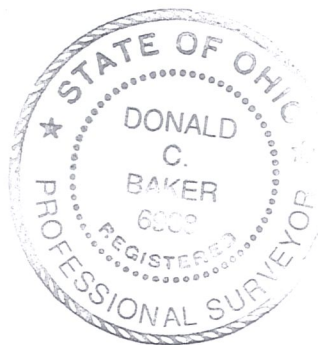
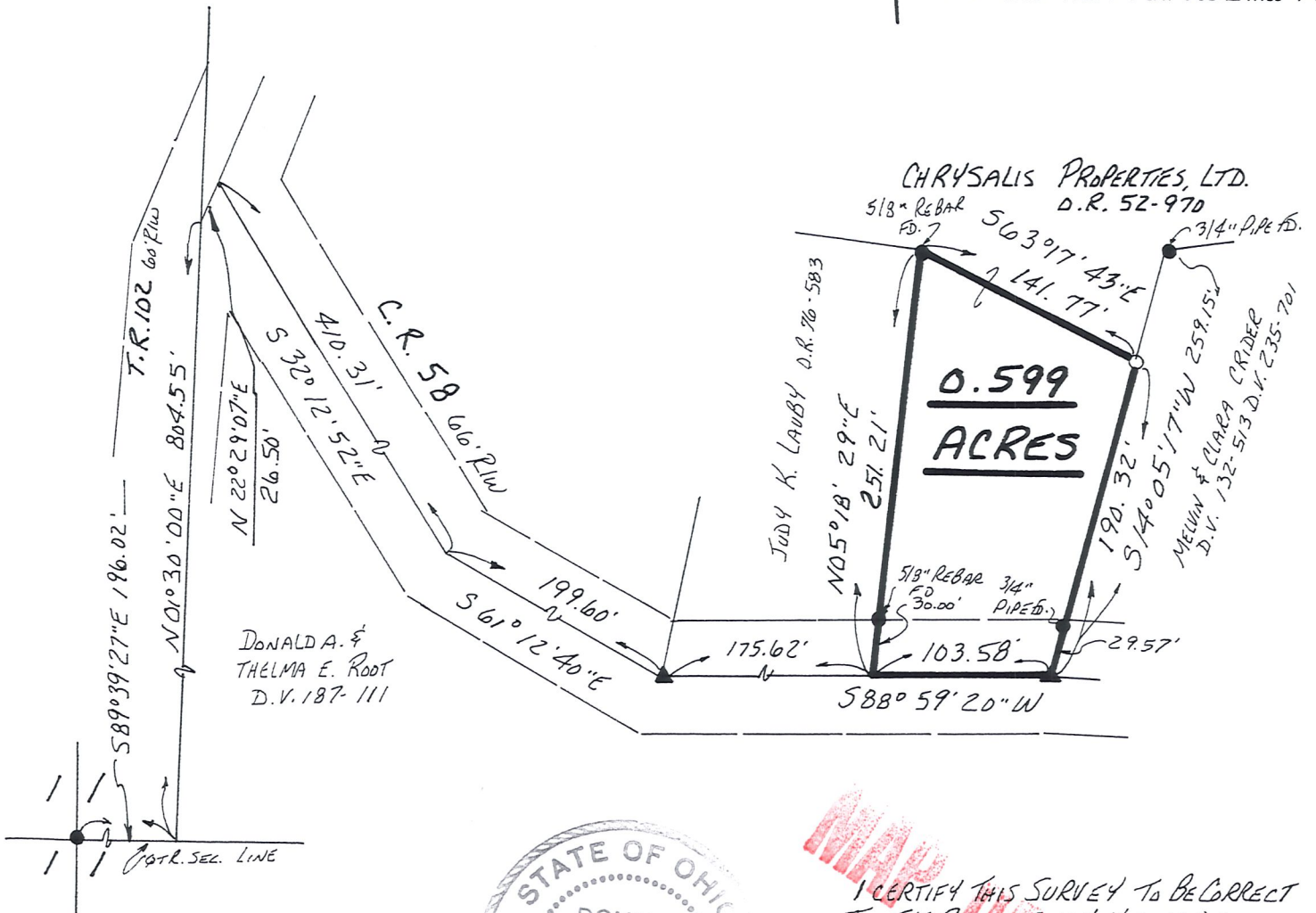

MAP COPY

I CERTIFY THIS SURVEY TO BE CORRECT
 TO THE BEST OF MY KNOWLEDGE.

Donald C. Baker
 DONALD C. BAKER P.S. 6938
 DONALD C. BAKER SURVEYING
 138 N. CLAY ST.
 MILLERSBURG OHIO 44654
 PH. 330-674-4788

JANUARY 28, 2002

9802-MLD