

- SET 3/4" x 30" REBAR WITH ALUMINUM CAP
- RECOVERED 3/4" REBAR
- ⊕ RECOVERED 5/8" REBAR WITH PLASTIC CAP
- ⊙ RECOVERED HIGHWAY R/W MONUMENTS

Research Data
Deeds and plats as shown
on this plat.



Boundary Survey
for
Delton & Deloris Stalter
in
Southwest Quarter
Section 10
Range 7W, Township 8N
Mechanic Township
Holmes County
Ohio

Scale: 1" = 100' Sept. 30, 1999

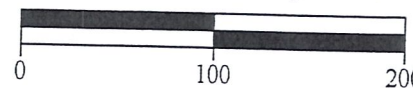

MAP OFFICE COPY

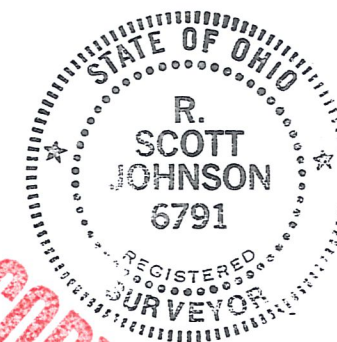

R. Scott Johnson
R. SCOTT JOHNSON R.P.S. 6791

Note: North taken from State
Highway Right-of-Way plans.

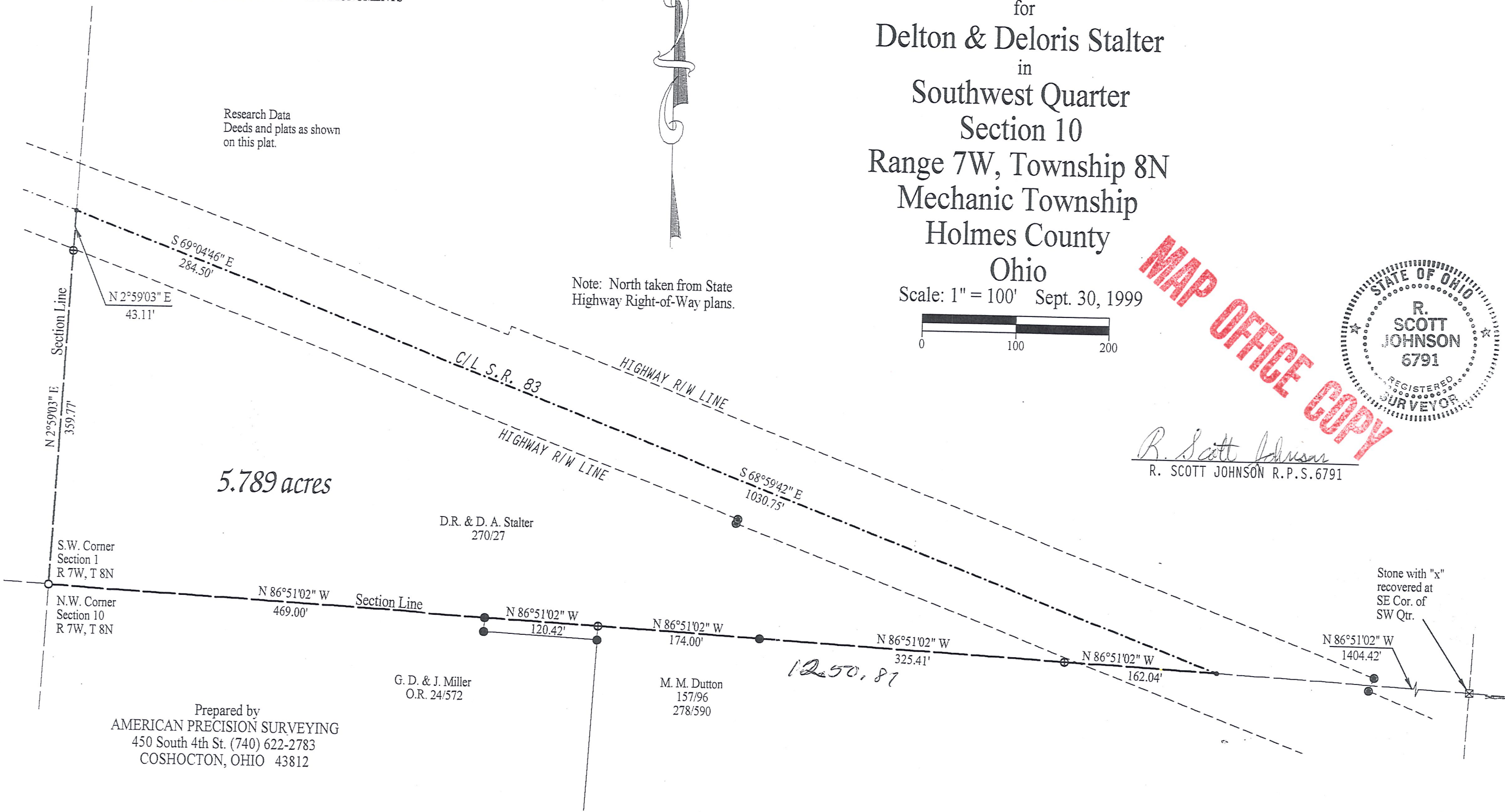

Prepared by
AMERICAN PRECISION SURVEYING
450 South 4th St. (740) 622-2783
COSHOCTON, OHIO 43812