

MECHANIC TOWNSHIP  
 HOLMES COUNTY, OHIO  
 SE Qtr. Sec. 1, T-BN, R-7W

Ctr. Sec 1  
 I.P. Fd & Used.

Scale: 1" = 100'  
 ● I.P. Fd  
 ○ I.P. Set

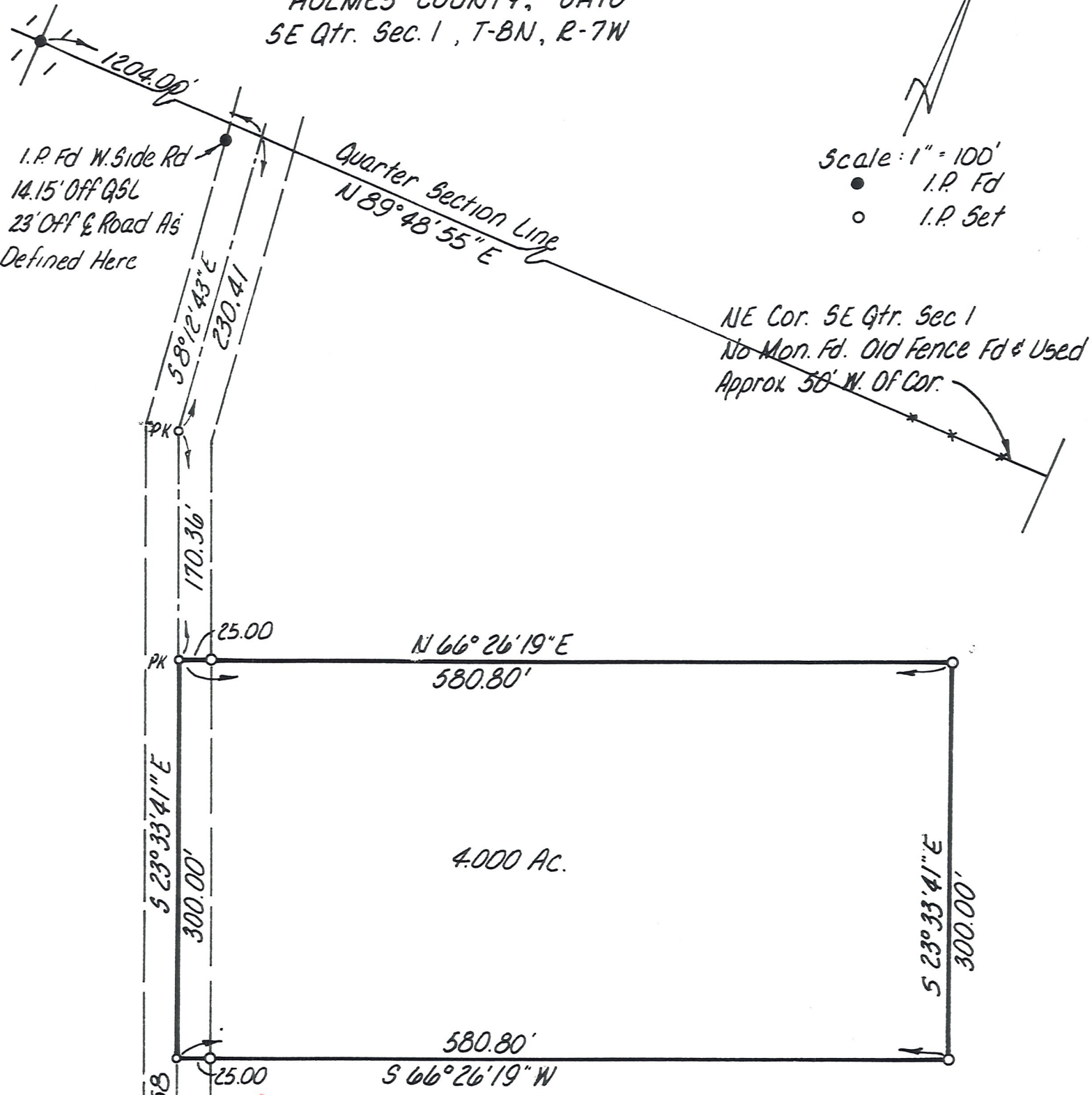

I.P. Fd W. Side Rd  
 14.15' Off QSL  
 23' Off & Road As  
 Defined Here

NE Cor. SE Qtr. Sec 1  
 No Mon. Fd. Old Fence Fd & Used  
 Approx 50' W. Of Cor.

**MAP OFFICE COPY**

Bands Co. Inc. - Grantor  
 I Certify This Plat To Be Correct To The  
 Best Of My Knowledge  
 William H Long  
 William H. Long R.S. 6505 Feb. 4, 1981

