

MECHANIC TOWNSHIP  
 N.W. QTR. SECTION 20  
 T-8 N; R-6 W  
 HOLMES COUNTY, OHIO

SURVEYED FOR: ROBERT YODER

0 200 400

SCALE: 1"=200'

- STONE FOUND
- 5/8" REBAR FOUND  
UNLESS OTHERWISE NOTED
- 5/8" REBAR SET WITH I.D. CAP  
I.D. CAP MARKED "BAKER 6938"

REFERENCES

O.R. VOL. 187 PAGE 2269  
 O.R. VOL. 214 PAGE 3283  
 O.R. VOL. 252 PAGE 3259  
 PLAT VOL. 19 PAGE 1603

BASIS OF BEARINGS FROM  
 OHIO STATE PLANE COORDINATE  
 SYSTEM, NORTH ZONE, N.A.D. 83,  
 2011 ADJUSTMENT



I CERTIFY THIS SURVEY TO BE CORRECT  
 TO THE BEST OF MY KNOWLEDGE.

  
 DONALD C. BAKER P.S. 6938  
 DATE: FEB. 14, 2023  
 TAB  
 FILE NAME: WORK6\S-94-23\CNK

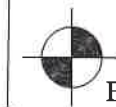
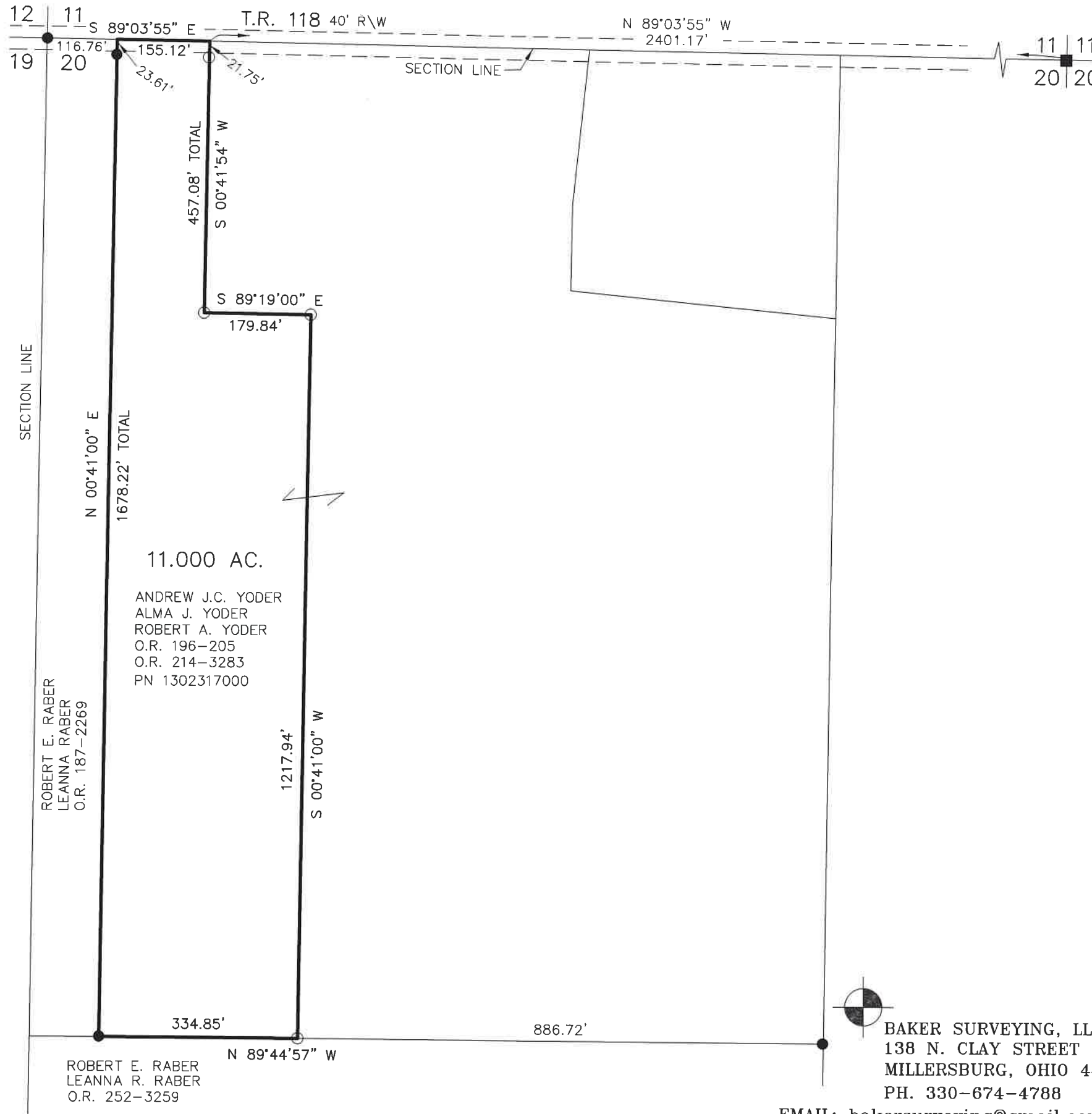

BAKER SURVEYING, LLC  
 138 N. CLAY STREET  
 MILLERSBURG, OHIO 44654  
 PH. 330-674-4788

EMAIL: bakersurveying@gmail.com