

MECHANIC TOWNSHIP  
N.E. QTR. SECTION 19  
T-8 N; R-6 W  
HOLMES COUNTY, OHIO

**MASTER PLAT**  
THE PURPOSE OF THIS SURVEY

SURVEYED FOR: HENRY STUTZMAN

- ACTION 1) ANNEX 0.030 ACRES FROM EMANUEL D. and ANNA KEIM TO HENRY A. and SUSIE A. STUTZMAN
- ACTION 2) CONSOLIDATE THE 0.030 ACRES WITH OTHER PARCELS OF HENRY A. and SUSIE A. STUTZMAN INTO A NEW 22.412 ACRE PARCEL
- ACTION 3) CONVEY THE 7.956 ACRE PARCEL TO ADEN H. and ANNA STUTZMAN

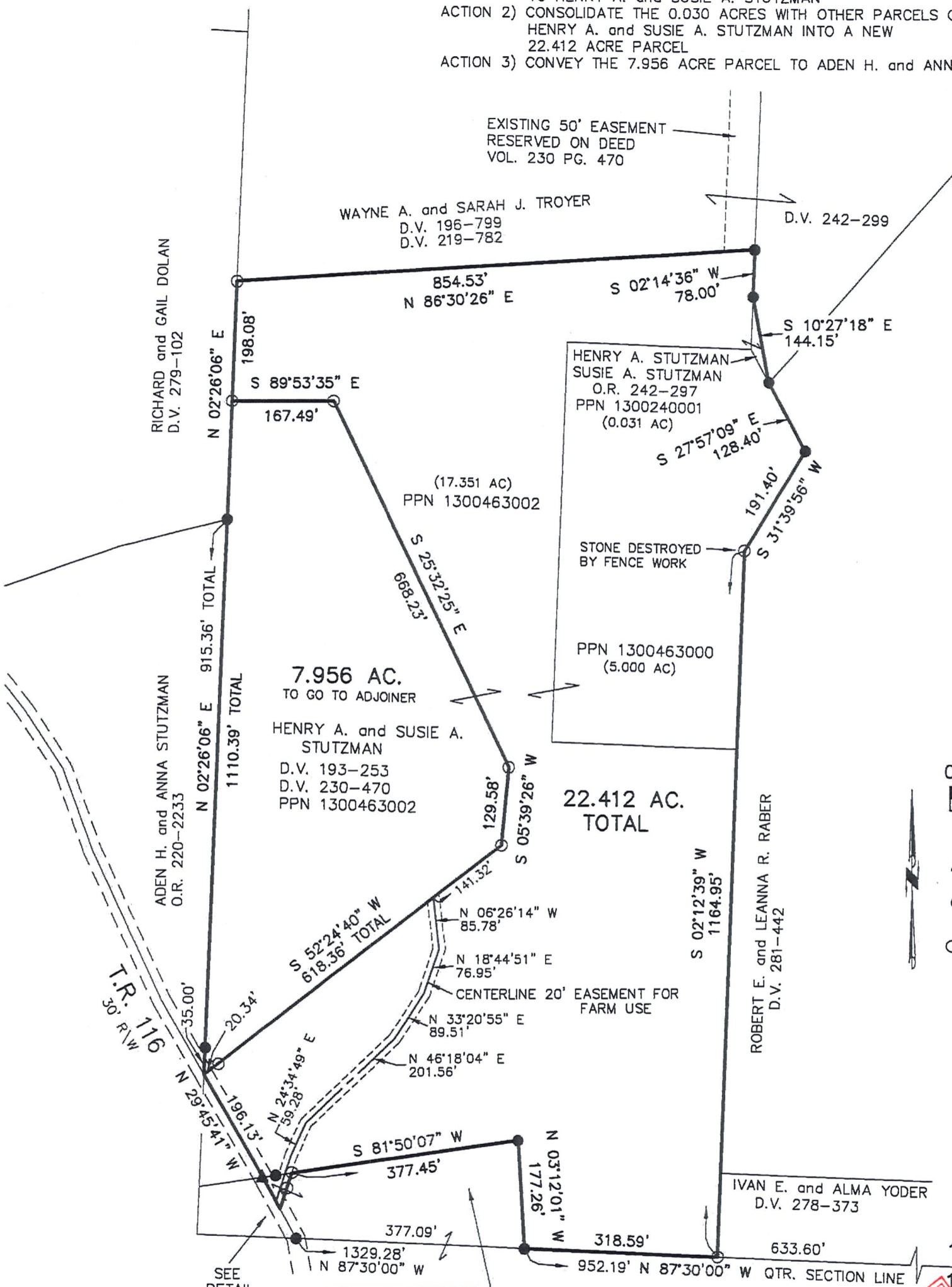

- REFERENCES
- DEED VOL. 242 PAGE 299
  - DEED VOL. 219 PAGE 782
  - DEED VOL. 230 PAGE 470
  - DEED VOL. 281 PAGE 442
  - O.R. VOL. 187 PAGE 2586
  - O.R. VOL. 242 PAGE 297
  - PLAT VOL. 18 PAGE 92
  - PLAT VOL. 16 PAGE 229
  - PLAT VOL. 16 PAGE 484
  - PLAT VOL. 7 PAGE 756
  - PLAT VOL. 12 PAGE 149
  - PLAT VOL. 13 PAGE 173
  - PLAT VOL. 19 PAGE 828
- BEARINGS FROM  
PLAT VOL. 18 PAGE 92



SCALE: 1"=200'

- ▲ R.R. SPIKE FOUND
- 5/8" REBAR FOUND UNLESS OTHERWISE NOTED
- 5/8" REBAR SET WITH I.D. CAP I.D. CAP MARKED "BAKER 6938"

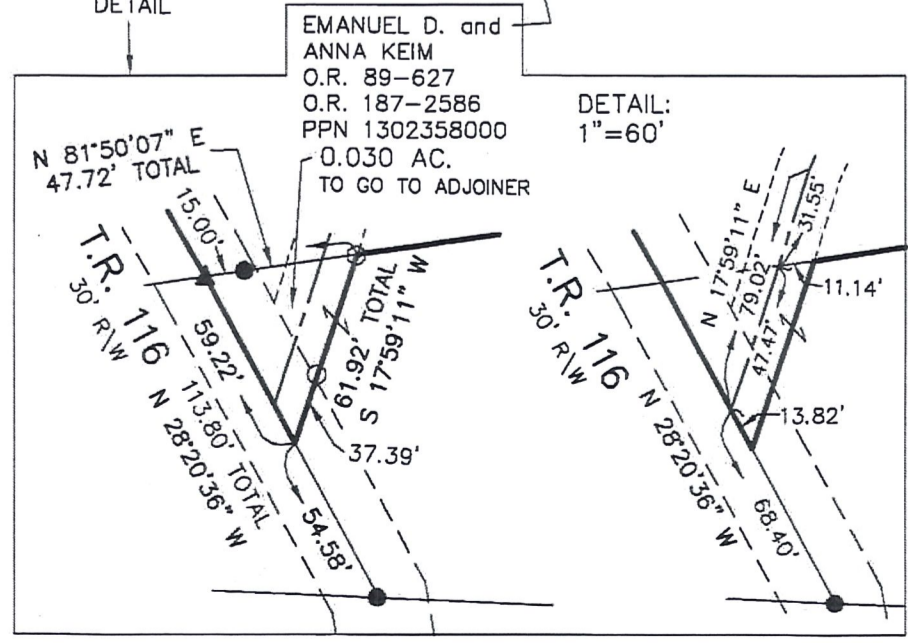

I CERTIFY THIS SURVEY TO BE CORRECT TO THE BEST OF MY KNOWLEDGE.

*Donald C. Baker*

DONALD C. BAKER P.S. 6938

DATE: MAY 30, 2018

FDB\VJD

FILE NAME: WORK4\S-292-18



**BAKER SURVEYING, LLC**  
138 N. CLAY STREET  
MILLERSBURG, OHIO 44654  
PH. 330-674-4788  
FAX 330-674-6027

FOR PREVIEW ONLY