

THE COSHOCTON LAND SURVEYING SERVICE

233 S. FOURTH ST.

COSHOCTON, OHIO 43812

BEING PART OF: LOT 2
 SEC. 19
 QUAR. 4th.
 T8N, R6W
 TOWNSHIP *Mechanic*
 COUNTY *Holmes, Ohio, U.S.M.L.*

SURVEY FOR: *Henry Weaver*
(Land of Ferdinand Stutzman)
 DATE: *March, 1982*
 SCALE: 1" = 100'

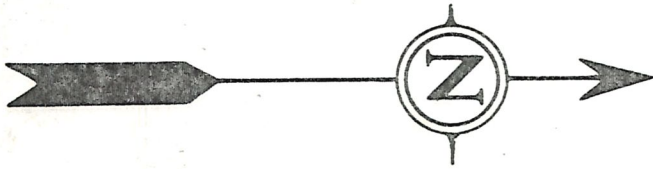

Random Bearing Basis Used.

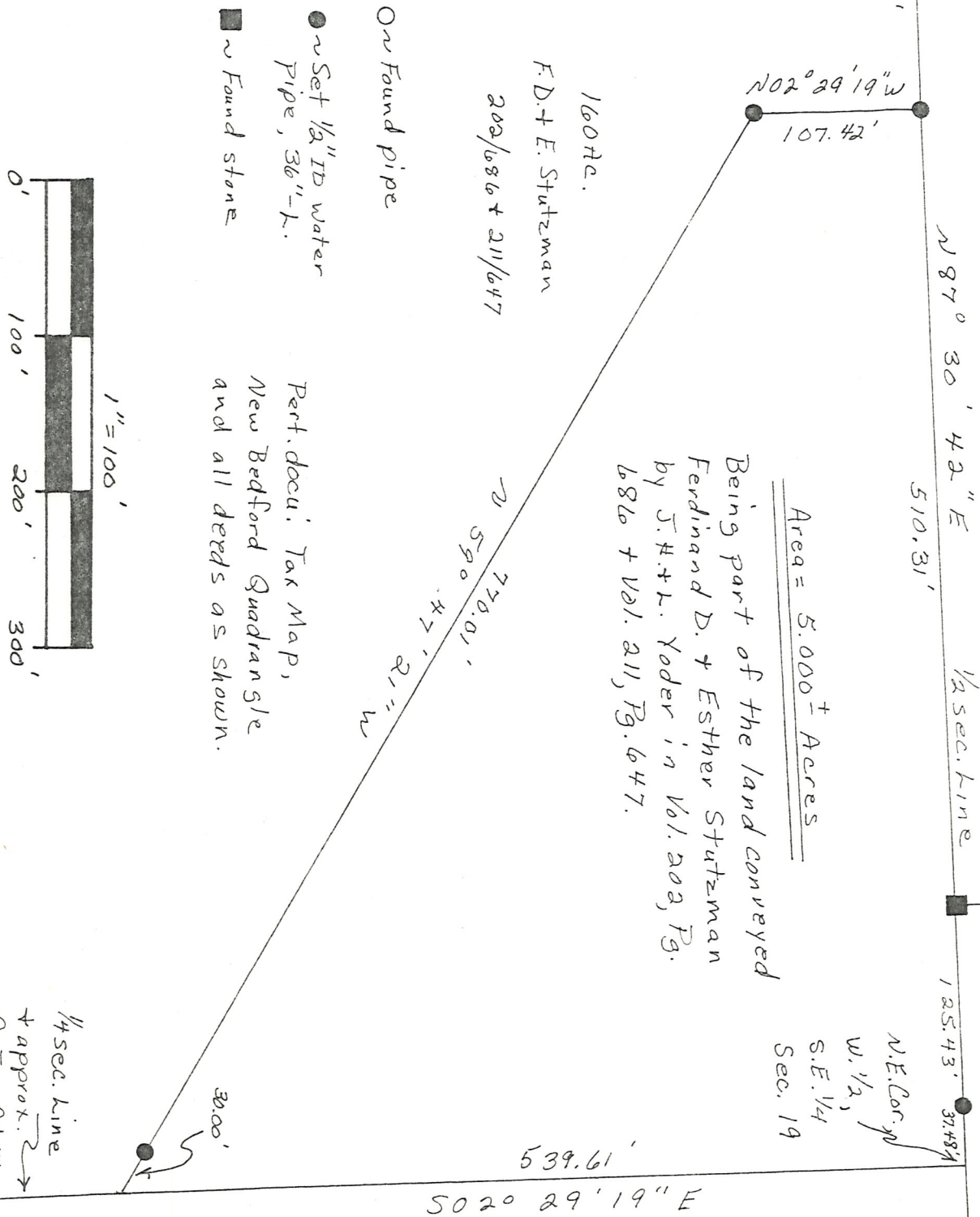

- Set 1/2" ID water pipe, 36"-L.
- Found stone

Pert. docu: Tax Map,
 New Bedford Quadrangle
 and all deeds as shown.

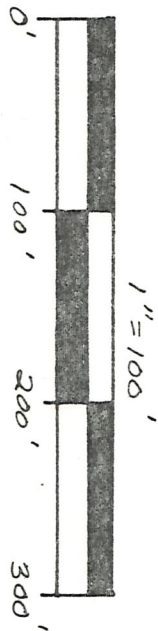

Being part of the land conveyed
 Ferdinand D. + Esther Stutzman
 by J.H.+L. Yoder in Vol. 202, Pg.
 686 + Vol. 211, Pg. 647.

Area = 5.000+ Acres

I hereby certify the above plat to be correct to the best of my knowledge and belief.

Subject To All Easements
 And Rights-Of-Way, Public
 And Private, Of Record

THE COSHOCTON LAND SURVEYING SERVICE

REGISTERED SURVEYOR 5935

MAP OFFICE COPY

FB 94, P 40-41 S15, F23