



SCALE: 1"=200'

- 5/8" REBAR FOUND UNLESS OTHERWISE NOTED
- 5/8" REBAR SET WITH I.D. CAP I.D. CAP MARKED "BAKER 6938"

MECHANIC TOWNSHIP
N.E. QTR. SECTION 13
T-8 N; R-6 W
HOLMES COUNTY, OHIO

SEP 8 '15 AM 9:54

SURVEYED FOR: AARON NISLEY

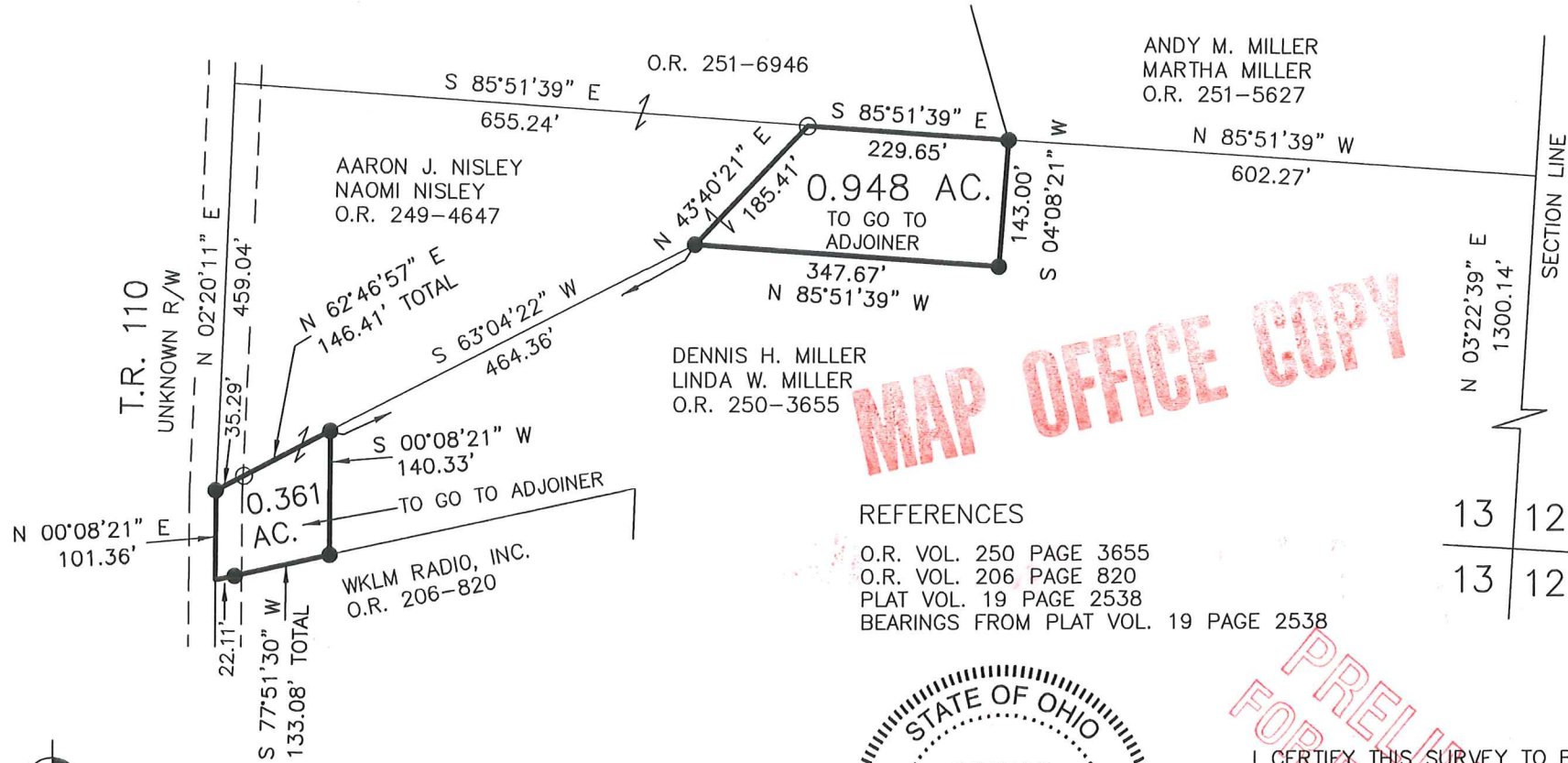

AARON J. NISLEY
NAOMI NISLEY
O.R. 249-4647

O.R. 251-6946

ANDY M. MILLER
MARTHA MILLER
O.R. 251-5627

DENNIS H. MILLER
LINDA W. MILLER
O.R. 250-3655

0.361
AC.

0.948 AC.
TO GO TO
ADJOINER

MAP OFFICE COPY

- REFERENCES
- O.R. VOL. 250 PAGE 3655
 - O.R. VOL. 206 PAGE 820
 - PLAT VOL. 19 PAGE 2538
 - BEARINGS FROM PLAT VOL. 19 PAGE 2538

13	12
13	12



DONALD C. BAKER SURVEYING
138 N. CLAY STREET
MILLERSBURG, OHIO 44654
PH. 330-674-4788
FAX 330-674-6027



I CERTIFY THIS SURVEY TO BE CORRECT TO THE BEST OF MY KNOWLEDGE.

DONALD C. BAKER P.S. 6938
DATE: SEPTEMBER 3, 2015
CJG\JPD
FILE NAME: WORK4\S-402-15\MLD

PRELIMINARY FOR REVIEW ONLY