0 200 400

SCALE: 1"=200'

▲ R.R. SPIKE FOUND

● 5/8" REBAR FOUND UNLESS OTHERWISE NOTED

MECHANIC TOWNSHIP
S.E. QTR. SECTION 12
T-8 N; R-6 W
HOLMES COUNTY, OHIO

SURVEYED FOR: ATLEE MILLER

REFERENCES

O.R. VOL. 283 PAGE 5001
O.R. VOL. 283 PAGE 5493
PLAT VOL. 19 PAGE 4858
PLAT VOL. 14 PAGE 569

BASIS OF BEARINGS FROM OHIO STATE PLANE COORDINATE SYSTEM, NORTH ZONE, N.A.D. 83, 2011 ADJUSTMENT

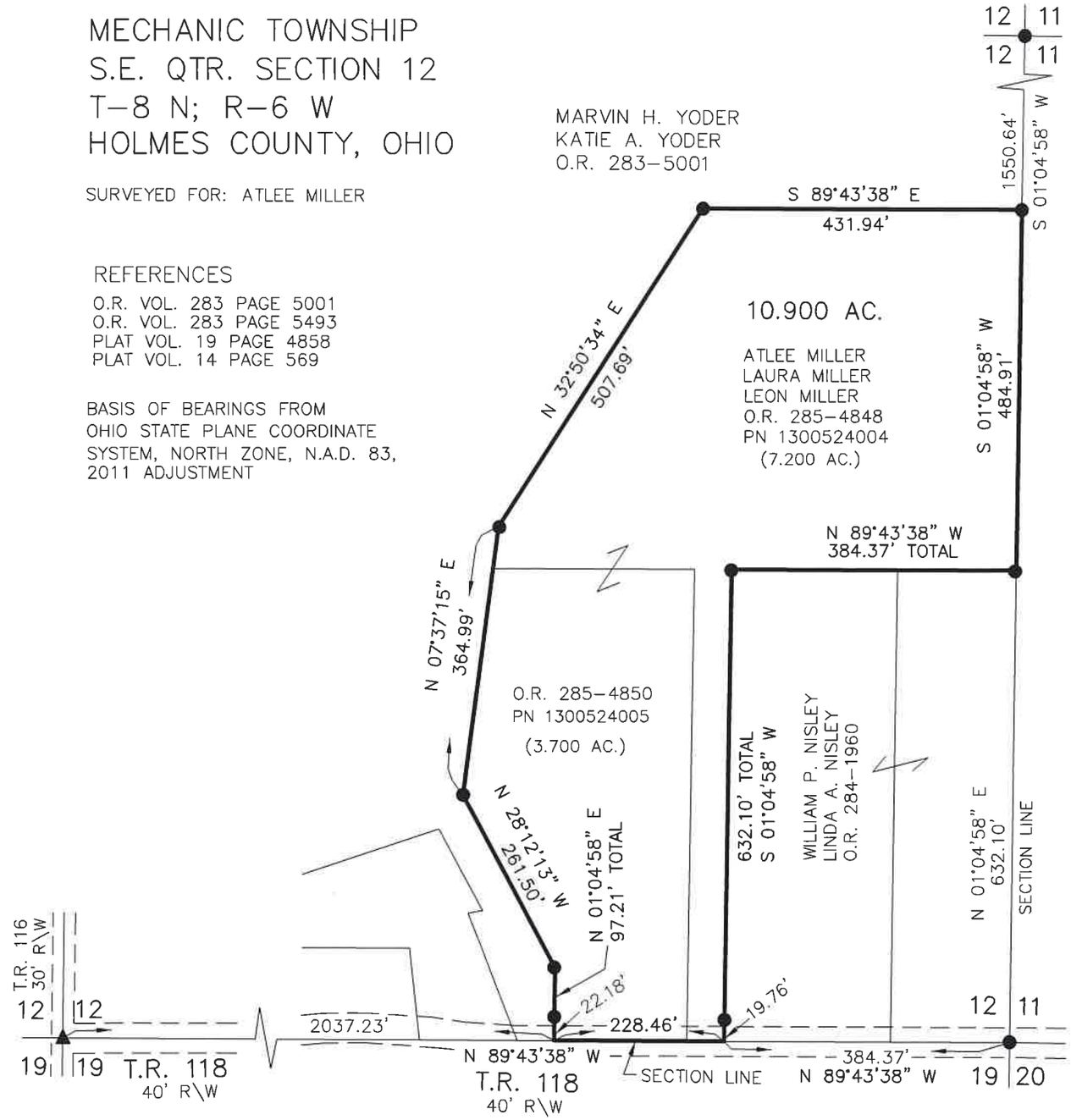

STATE OF OHIO
DONALD C. BAKER 6938
REGISTERED PROFESSIONAL SURVEYOR

I CERTIFY THIS SURVEY TO BE CORRECT TO THE BEST OF MY KNOWLEDGE.

DONALD C. BAKER P.S. 6938

DATE: JUNE 9, 2022
KES
FILE NAME: WORK6\S-179-23

BAKER SURVEYING, LLC
138 N. CLAY STREET
MILLERSBURG, OHIO 44654
PH. 330-674-4788
EMAIL: bakersurveying@gmail.com