

3240 Shelly Blvd.
Wooster, Ohio 44691

Land Surveying
Telephone 345-7785

WM. TERRY BURKEY SURVEYING



YODER TO YODER SURVEY
S. E. QTR. SECTION 12
TOWNSHIP 8 RANGE 6
MECHANIC TOWNSHIP
HOLMES COUNTY, OHIO
COMPLETED 6/17/ 1978

MAP OFFICE COPY



- Pin Set
- Pin Set

Scale 1" = 200'

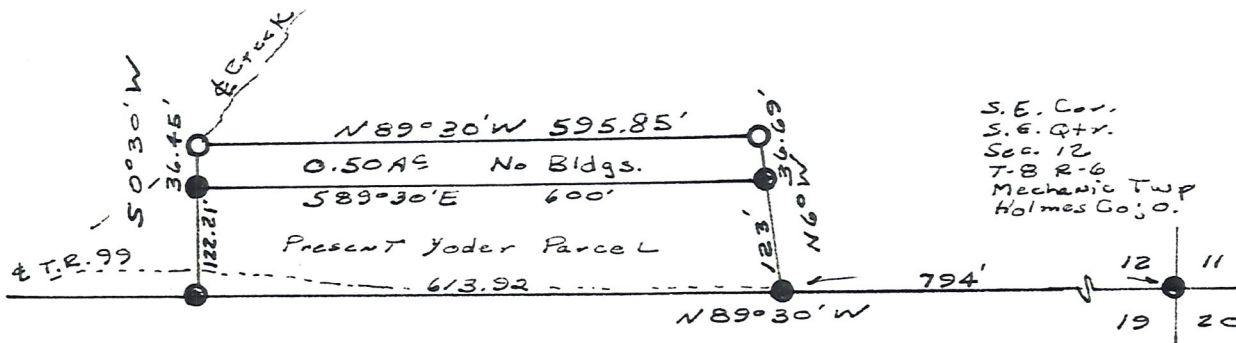

I CERTIFY THIS SURVEY TO BE CORRECT TO
THE BEST OF MY KNOWLEDGE AND BELIEF.

SIGNED William T. Burkey
WILLIAM T. BURKEY
REGISTERED SURVEYOR #5107
STATE OF OHIO

