

MECHANIC TOWNSHIP  
 S.E. QTR. SECTION 11  
 T-8 R-6  
 HOLMES COUNTY, OHIO



SCALE: 1" = 200'

- STONE FOUND
- IRDN PIN FOUND
- IRDN PIN SET
- STAKES SET ON LINE

N 89° 59' 03" E 1338.39'

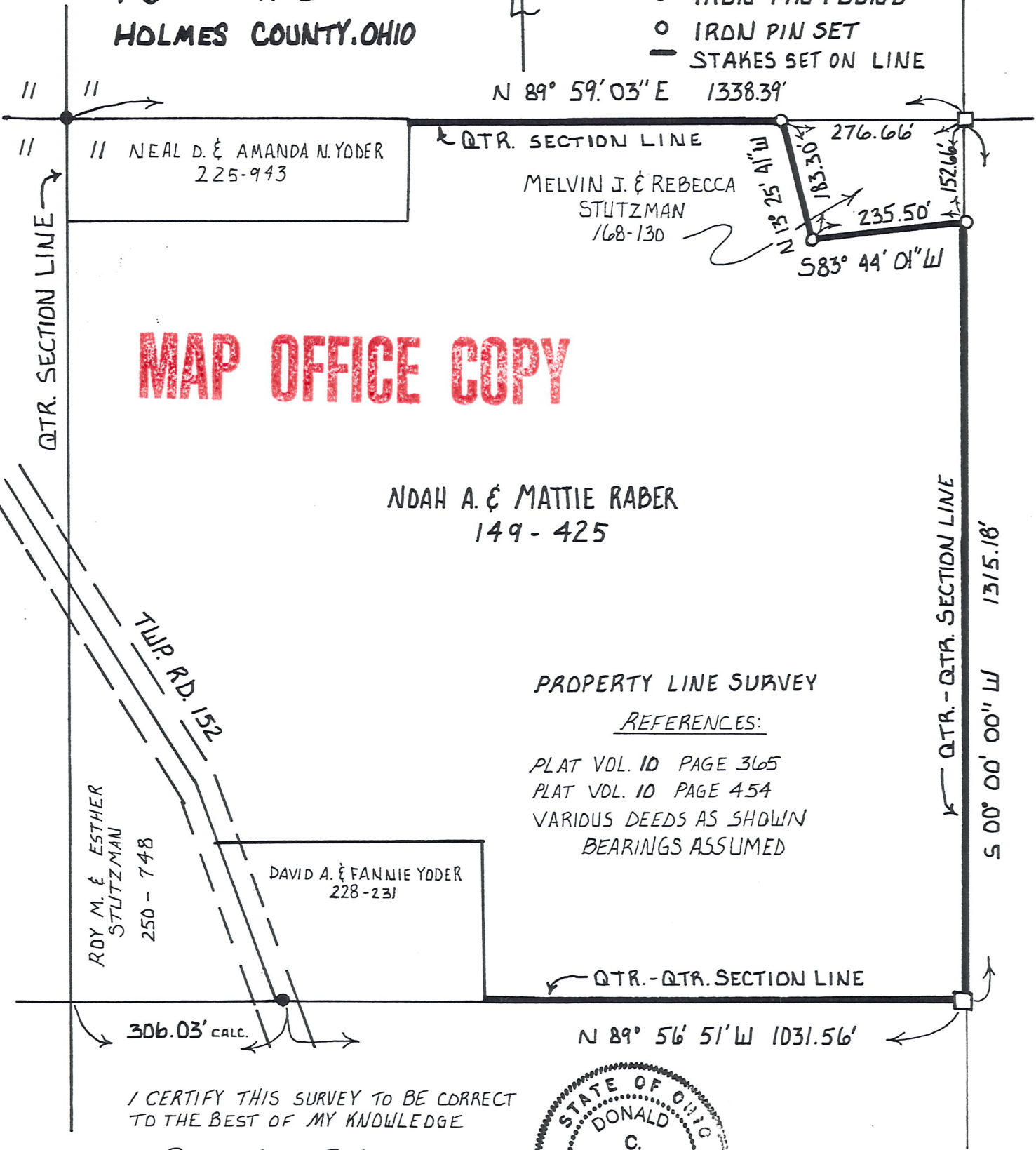

**MAP OFFICE COPY**

NDAH A. & MATTIE RABER  
 149 - 425

PROPERTY LINE SURVEY

REFERENCES:

- PLAT VOL. 10 PAGE 365
- PLAT VOL. 10 PAGE 454
- VARIOUS DEEDS AS SHOWN
- BEARINGS ASSUMED

I CERTIFY THIS SURVEY TO BE CORRECT  
 TO THE BEST OF MY KNOWLEDGE

Donald C. Baker  
 DONALD C. BAKER P.S. 6938  
 5958 TR 322 PH (216) 674-4788  
 MILLERSBURG, OHIO 44654



JANUARY 9, 1992

992-KJH