

BEING PART OF: LOT \_\_\_\_\_  
 SEC. 11  
 QUAR. 4th  
 T 8 N. R 6 W  
 TOWNSHIP Mechanic  
 COUNTY Holmes, Ohio, U.S.M.A.

THE COSHOCTON LAND SURVEYING SERVICE, INC.

233 S. FOURTH ST.

COSHOCTON, OHIO 43812

SURVEY FOR: Sylvanus Raber  
 (land of Elias Raber)  
 DATE: March, 1982  
 SCALE: 1" = 100'

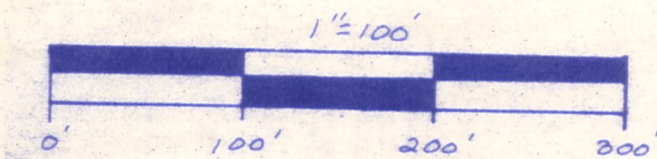

Bearings based on Vol. 147, Pg. 125.

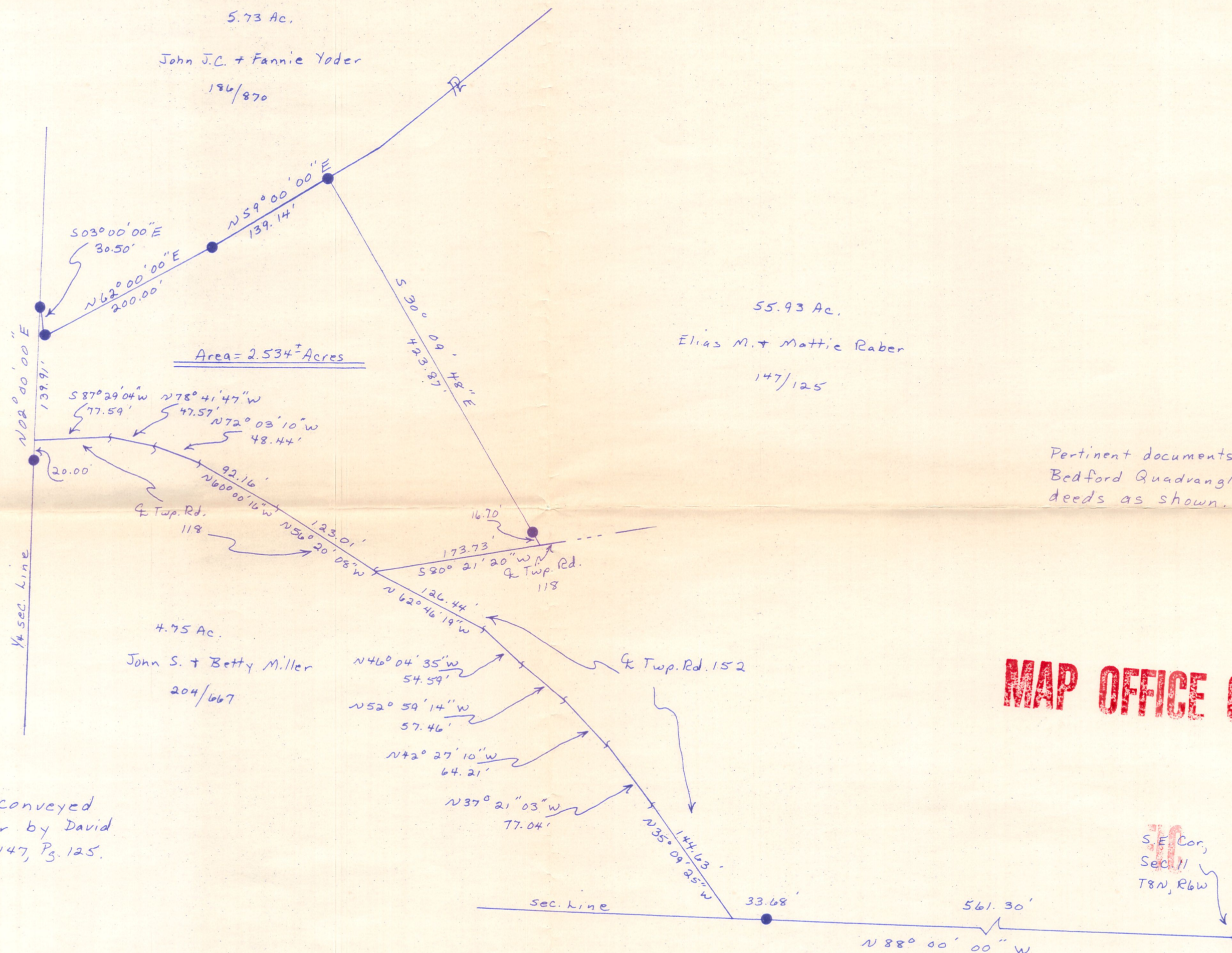
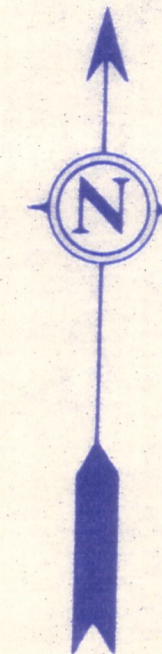

Pertinent documents: Tax map, New Bedford Quadrangle Map and all deeds as shown.

**MAP OFFICE COPY**

Being part of the land conveyed to Elias M. + Mattie Raber by David K. + Amanda Raber in Vol. 147, Pg. 125.

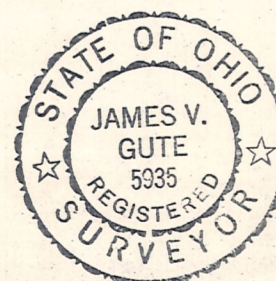

I hereby certify the above plat to be correct to the best of my knowledge and belief.

THE COSHOCTON LAND SURVEYING SERVICE

Subject To All Easements  
 And Rights-Of-Way, Public  
 And Private, Of Record

*[Signature]*  
 REGISTERED SURVEYOR 5935  
 REGISTERED ENGINEER 37405

- SET R.R. SPIKE
- FND. R.R. SPIKE
- SET CONC. MON
- FND. CONC. MON
- SET IRON PIN 1/2" ID water Pipe, 3/4" L.
- FOUND IRON PIN
- FOUND STONE
- SET P.K. NAIL
- FOUND P.K. NAIL
- CORNER POST