

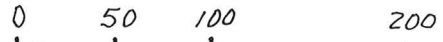

REFERENCES:

DEED VOL. 274 PAGE 591
" " 259 " 154
" " 274 " 167

BEARINGS FROM DEED Vol.
259 PAGE 157.



SCALE: 1" = 100'

- STONE FOUND
- IRON PIN FOUND
- 5/8" REBAR WITH I.D. CAP SET I.D. CAP MARKED "BAKER 6938"

**MECHANIC TOWNSHIP
N.E. & S.E. QTRS. SECTION 9
T-8N; R-6W
HOLMES COUNTY, OHIO**

(SURVEYED FOR JONAS J. & LIZZIE MAST)

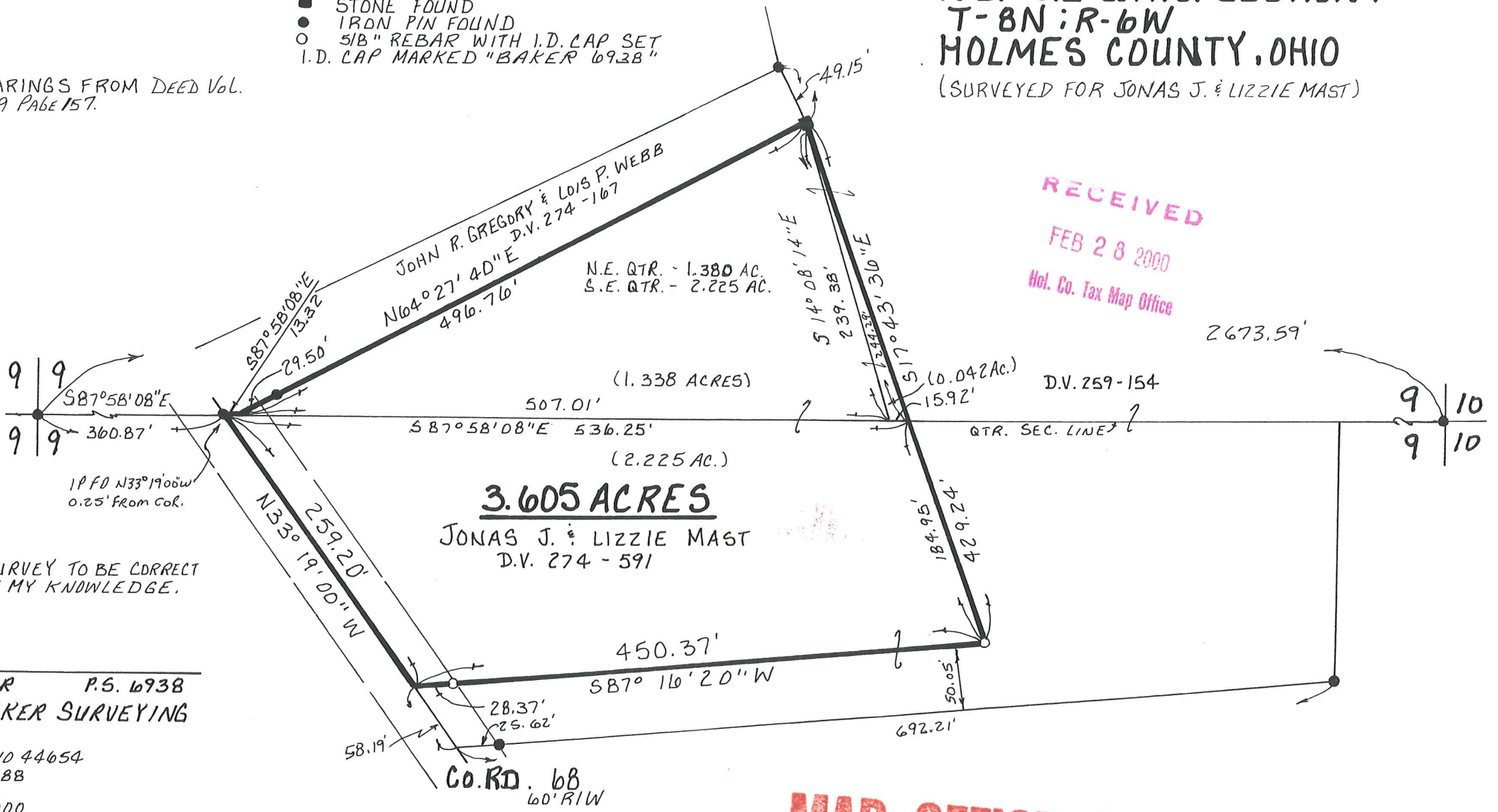

RECEIVED
FEB 28 2000
Hol. Co. Tax Map Office

I CERTIFY THIS SURVEY TO BE CORRECT
TO THE BEST OF MY KNOWLEDGE.

Donald C. Baker
DONALD C. BAKER P.S. 6938
DONALD C. BAKER SURVEYING
138 N. CLAY ST.
MILLERSBURG, OHIO 44654
PH: (330) 674-4788

FEBRUARY 21, 2000
6700 - FJM
F.C.C. - F.D. BAKER

MAP OFFICE COPY