

SCALE: 1"=200'

- STONE FOUND
- 5/8" REBAR FOUND
UNLESS OTHERWISE NOTED
- 5/8" REBAR SET WITH I.D. CAP
I.D. CAP MARKED "BAKER 6938"

MECHANIC TOWNSHIP
 S.E. QTR. FRACTIONAL SECTION 8
 T-8 N; R-6 W
 HOLMES COUNTY, OHIO

SURVEYED FOR: CHRISTOPHER YOUNG

REFERENCES

- DEED VOL. 239 PAGE 699
- DEED VOL. 278 PAGE 819
- PLAT VOL. 12 PAGE 34
- PLAT VOL. 18 PAGE 594
- PLAT VOL. 19 PAGE 2160
- BEARINGS FROM
PLAT VOL. 12 PAGE 34



DONALD C. BAKER SURVEYING
 138 N. CLAY STREET
 MILLERSBURG, OHIO 44654
 PH. 330-674-4788
 FAX 330-674-6027

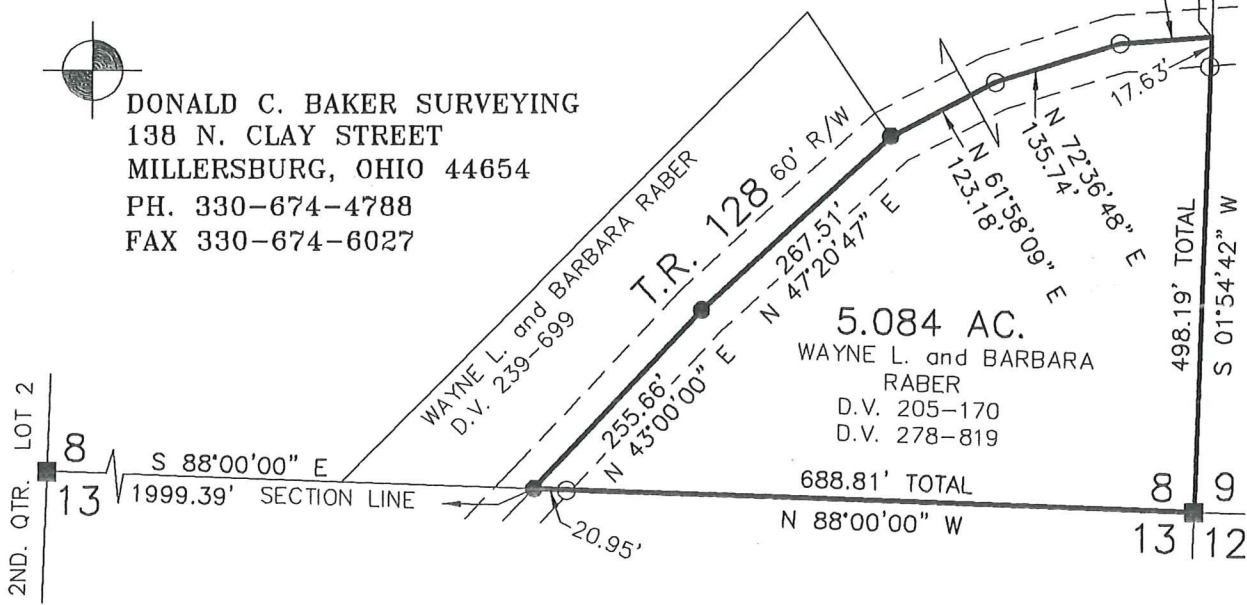

I CERTIFY THIS SURVEY TO BE CORRECT TO THE BEST OF MY KNOWLEDGE.

Donald C. Baker
 DONALD C. BAKER P.S. 6938
 DATE: OCT. 24, 2013
 FDB\KES
 FILE NAME: WORK4\S-514-13

