

Mechanic Township
 N.W. Qtr. Section 1
 T-8 N; R-6 W
 Holmes County, Ohio

NOV 20 '17 PM 3:25

0 100 200



SCALE 1" = 100'



Basis of Bearing-
 Ohio State Plane Coordinate System
 North Zone (NAD 83) Grid North
 All distances shown hereon are Ground distances

Lot 22 | Lot 21 "Long" Berlin Township
 1 | 1 Mechanic Township

Hostetler Farms, LLC
 O.R. 260 Page 2117

1.469 Acres
 Aden J. and Laura Miller
 D.V. 253 Page 49
 O.R. 31 Page 499

LEGEND

- Stone Fd
- 5/8" Rebar Found
- 5/8" Rebar Set capped" Galbraith 8703"
- point
- Ⓐ Aden J. and Laura Miller
 D.V. 253 Page 49
 O.R. 31 Page 499

REFERENCES:

- Deed Vol. 253 Page 49
- Official Record Vol. 31 Page 499
- Plat Vol. 16 Page 808
- Plat Vol. 17 Page 12
- Plat Vol. 19 Page 1188

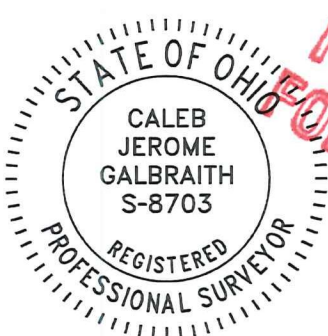
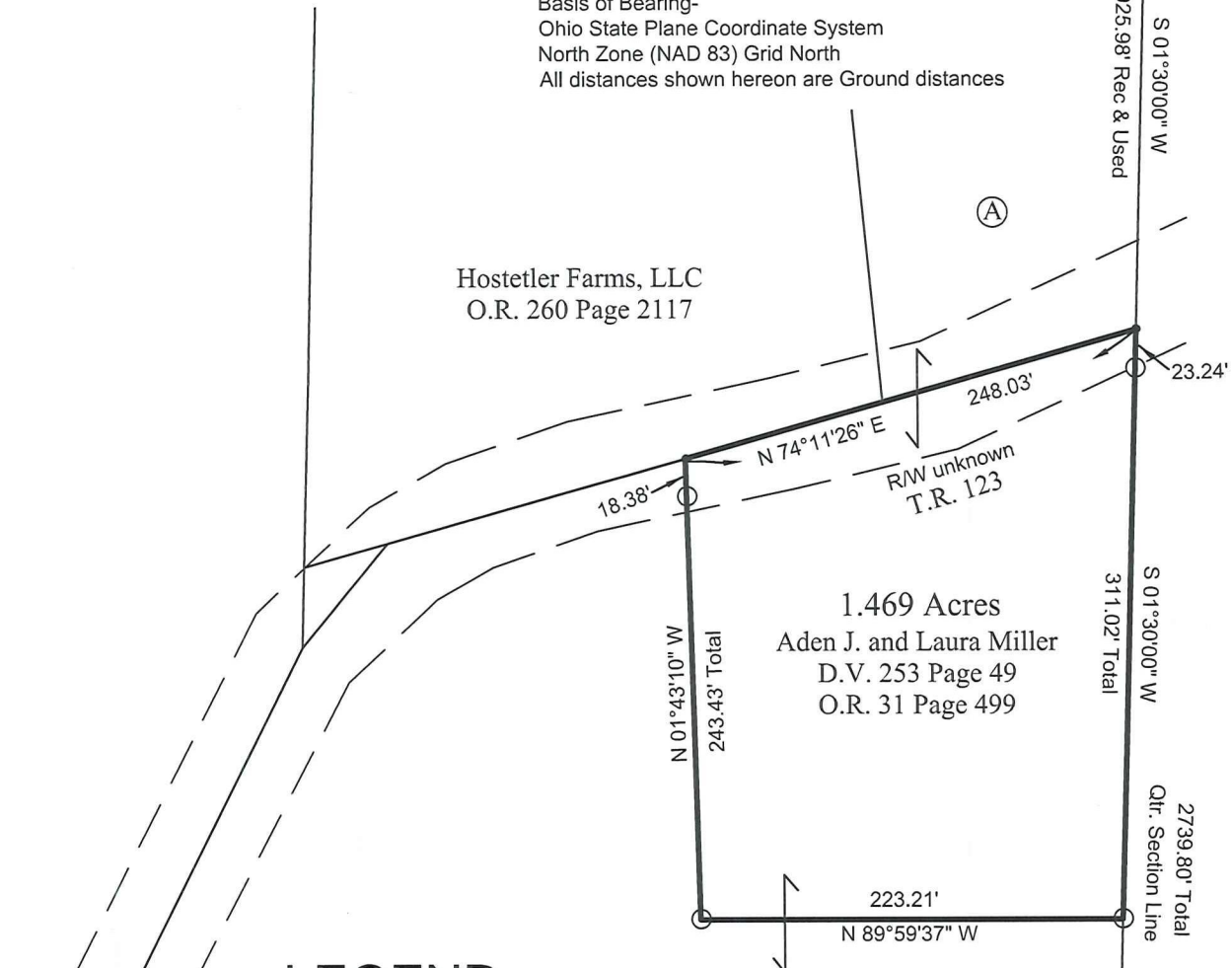
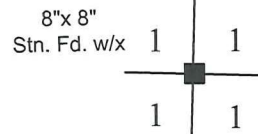

I certify this survey to be correct to the best of my knowledge.

Caleb Jerome Galbraith P.S. 8703
 Date: November 3, 2017
 Job ID: 38ME41-3417

PRELIMINARY FOR REVIEW ONLY



Pioneer Surveying & Services, LLC.
 4090 Township Road 271
 Killbuck, Ohio 44637
 Phone: 330-276-0220
 Email: caleb@pioneersurveyingandservices.com