

MECHANIC TOWNSHIP  
 3RD QTR., LOT 9  
 T-8 N; R-6 W  
 HOLMES COUNTY, OHIO

SURVEYED FOR: KRISTY BOWLING



SCALE: 1"=100'

- ▲ R.R. SPIKE FOUND
- 5/8" REBAR FOUND UNLESS OTHERWISE NOTED
- 5/8" REBAR SET WITH I.D. CAP I.D. CAP MARKED "BAKER 6938"

REFERENCES

O.R. VOL. 261 PAGE 3943  
 O.R. VOL. 235 PAGE 1857  
 PLAT VOL. 19 PAGE 2087  
 PLAT VOL. 18 PAGE 695

BASIS OF BEARINGS FROM  
 OHIO STATE PLANE COORDINATE  
 SYSTEM, NORTH ZONE, N.A.D. 83,  
 2011 ADJUSTMENT



I CERTIFY THIS SURVEY TO BE CORRECT  
 TO THE BEST OF MY KNOWLEDGE.

*Donald C. Baker*

DONALD C. BAKER P.S. 6938

DATE: MAY 13, 2024

TAB

FILE NAME: WORK6\S-223-24\CNK

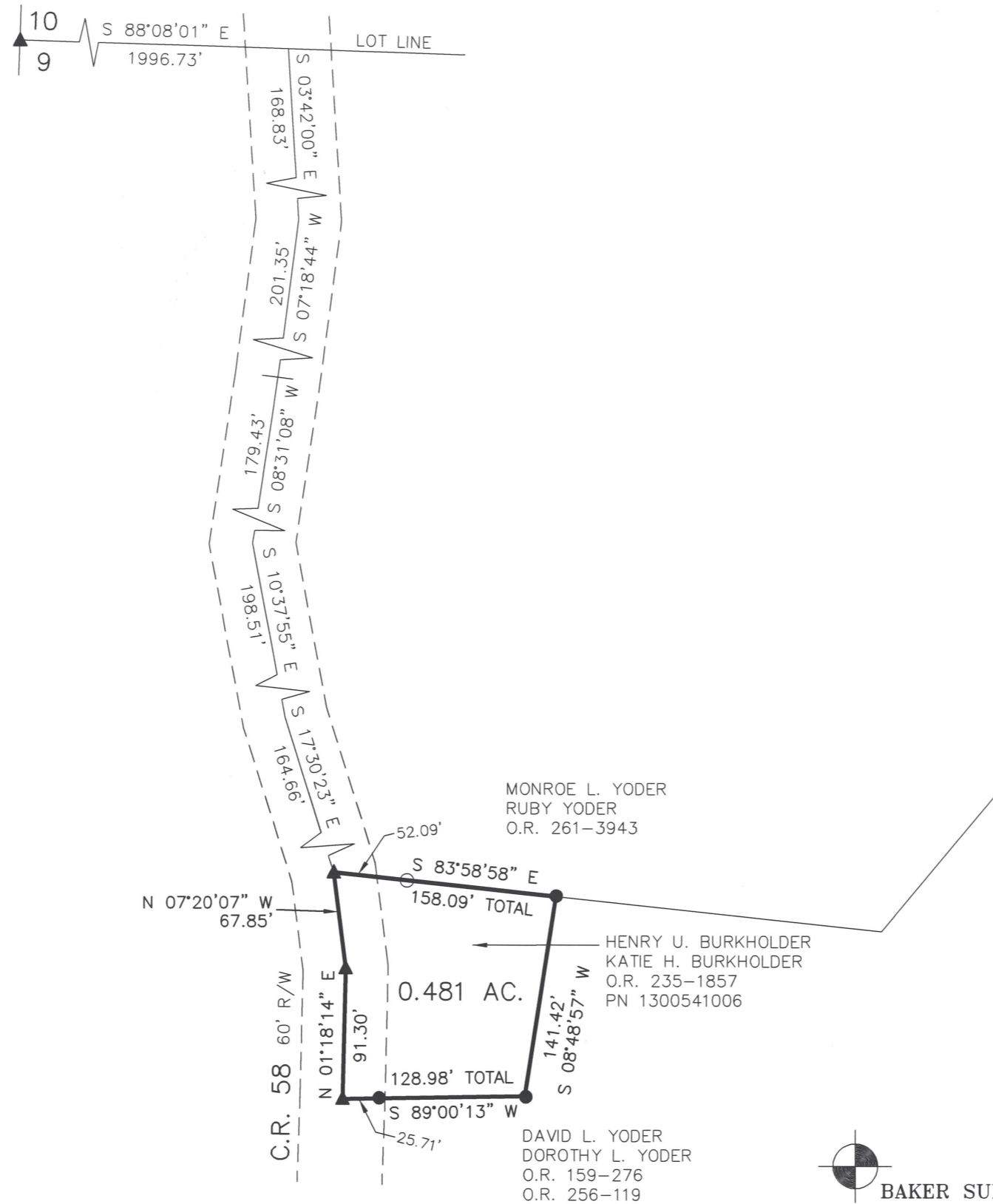

MONROE L. YODER  
 RUBY YODER  
 O.R. 261-3943

HENRY U. BURKHOLDER  
 KATIE H. BURKHOLDER  
 O.R. 235-1857  
 PN 1300541006

DAVID L. YODER  
 DOROTHY L. YODER  
 O.R. 159-276  
 O.R. 256-119



BAKER SURVEYING, LLC  
 138 N. CLAY STREET  
 MILLERSBURG, OHIO 44654  
 PH. 330-674-4788  
 EMAIL: bakersurveying@gmail.com