

Revised

HEARTLAND Surveying

Jim Shamp
5210 Twp. Rd. 257 Millersburg, OH 44654
Phone: 216-674-4698

I CERTIFY THIS TO BE A TRUE PLAT OF A FIELD SURVEY COMPLETED ON JUNE 27, 1995:

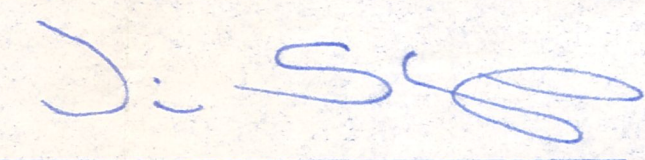

JIM SHAMP, REG. SUR. NO. 9-6088



| | | | |
|-------------|-----------------|---------------|--------|
| SURVEY | | DATE | |
| SHEILA MAYS | | JUNE 28, 1995 | |
| STATE | COUNTY | TOWNSHIP | RANGE |
| OHIO | HOLMES | MECHANIC | 6 WEST |
| TOWNSHIP | 2ND QUARTER | | 950626 |
| 8 NORTH | LOT 17 U.S.M.L. | | |

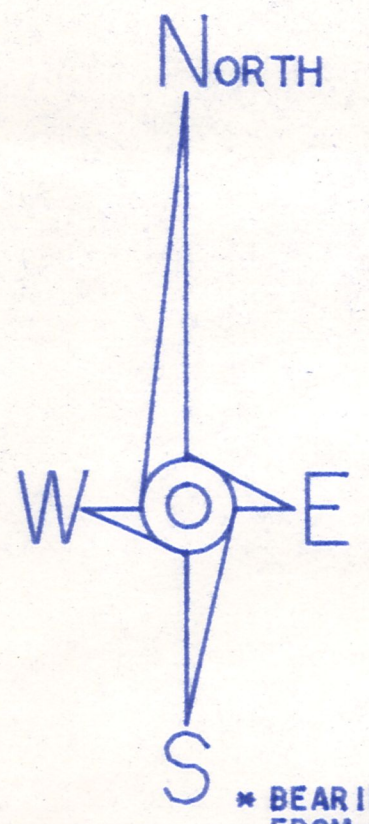

* BEARINGS ESTABLISHED FROM SURVEY PLAT 8/287

- LEGEND:
- - STONE FOUND
 - - IRON PIN/PIPE FOUND
 - - POINT-OF-DEPARTURE
 - - 5/8" X 30" RE-BAR W/I.D. CAP SET
 - ⊠ - RAILROAD SPIKE SET
 - △ - R/R SPIKE FOUND

- REFERENCE DOCUMENTS:
- TAX MAP
 - DEEDS AS SHOWN
 - SURVEY PLATS:
 - 8/287
 - 8/652
 - 7/2
 - 11/112

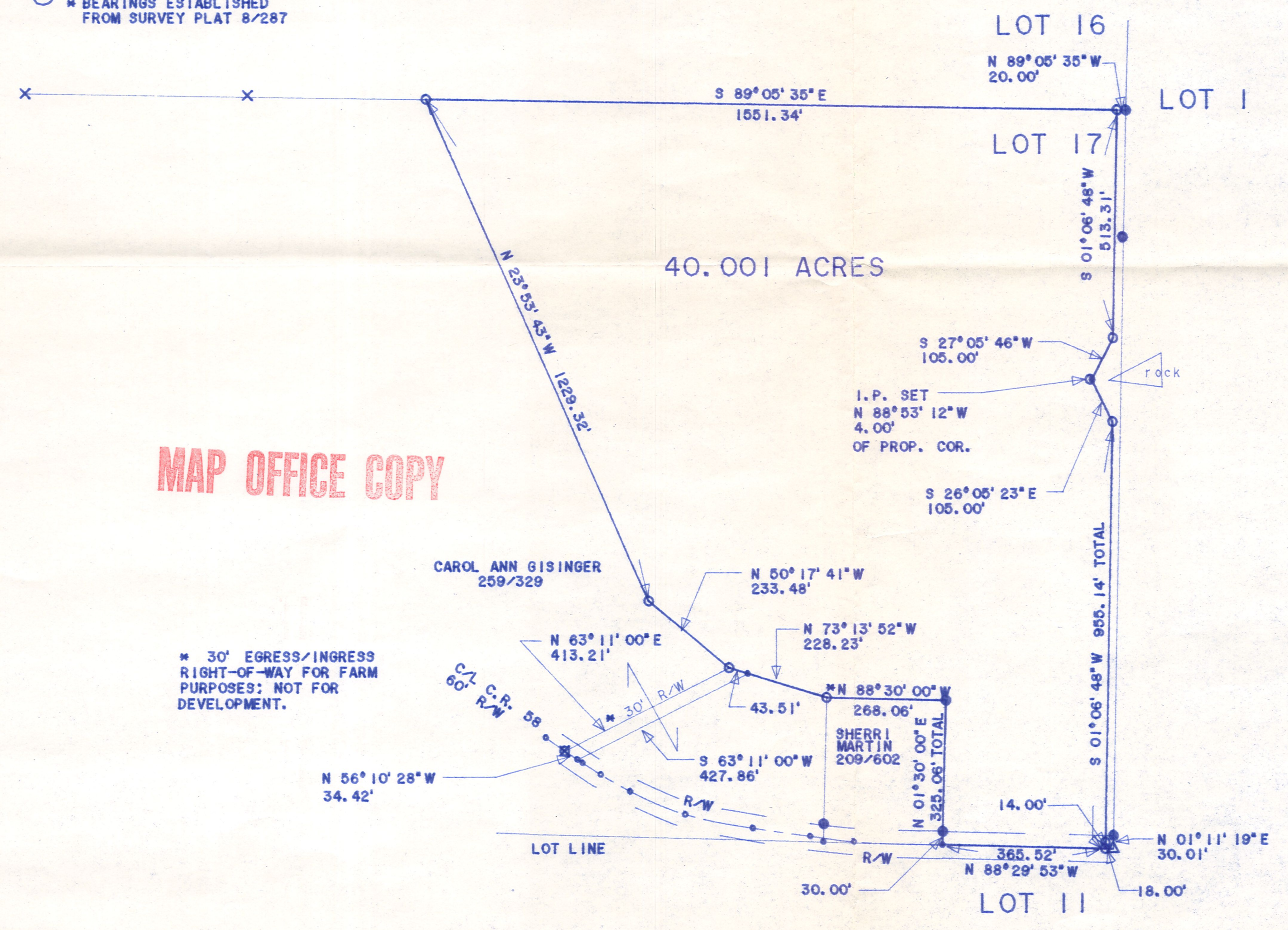

MAP OFFICE COPY

* 30' EGRESS/INGRESS RIGHT-OF-WAY FOR FARM PURPOSES; NOT FOR DEVELOPMENT.