

PROPERTY LINE SURVEY
MECHANIC TOWNSHIP
2ND. QTR., LOTS 14 & 15
T-8 N; R-6 W
HOLMES COUNTY, OHIO

SURVEYED FOR: JAMES MILLER

REFERENCES

DEED VOL. 275 PAGE 687
O.R. VOL. 68 PAGE 314
PLAT VOL. 16 PAGE 803
BEARINGS FROM PLAT VOL 16 PAGE 803

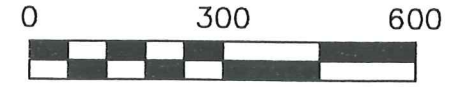

SCALE: 1"=300'

- 5/8" REBAR FOUND UNLESS OTHERWISE NOTED
- 5/8" REBAR WITH I.D. CAP SET I.D. CAP MARKED "BAKER 6938"

MAP OFFICE COPY

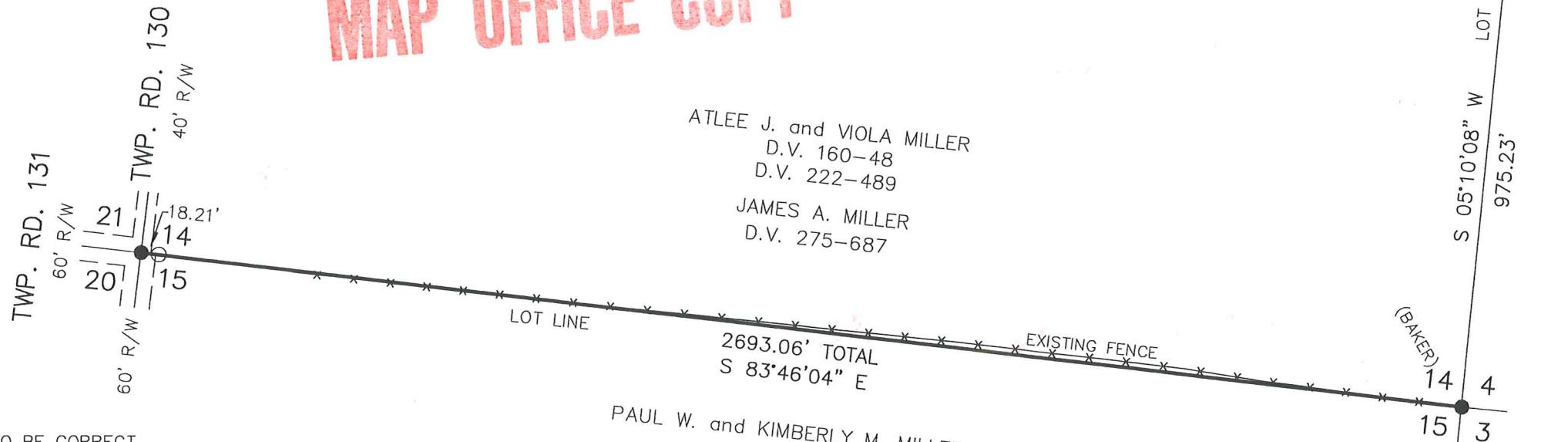

ATLEE J. and VIOLA MILLER
D.V. 160-48
D.V. 222-489
JAMES A. MILLER
D.V. 275-687

PAUL W. and KIMBERLY M. MILLER
O.R. 68-314

I CERTIFY THIS SURVEY TO BE CORRECT TO THE BEST OF MY KNOWLEDGE.

Donald C. Baker

DONALD C. BAKER P.S. 6938
DATE: JUNE 22, 2007

FDB\KES-ALG
File Name: WORK2\S-233-07\ERZ



DONALD C. BAKER SURVEYING
138 N. CLAY ST.
MILLERSBURG, OHIO, 44654
PH. 330-674-4788
FAX. 330-674-6027