

LOT LINE

1187.25' USED

NOTE: SHEELY'S CURRENT DEED DESCRIBES A PARCEL THAT RUNS SOUTH OF TWP. RD. 224 AT THE WEST SIDE OF LOT 29. HOWEVER THE ORIGINAL DESCRIPTION OF THIS PARCEL (D.V. 107-145) DESCRIBES A PARCEL THAT IS LYING NORTH OF THE ROAD.

JAMES SHEELY
D.V. 205-204
D.V. 206-489
ELLIOTT L. SHEELY
D.V. 221-549

KNOX TOWNSHIP 4TH QTR.
LOT 29 T-9N:R-9W
HOLMES COUNTY, OHIO

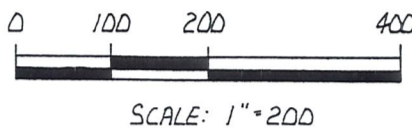
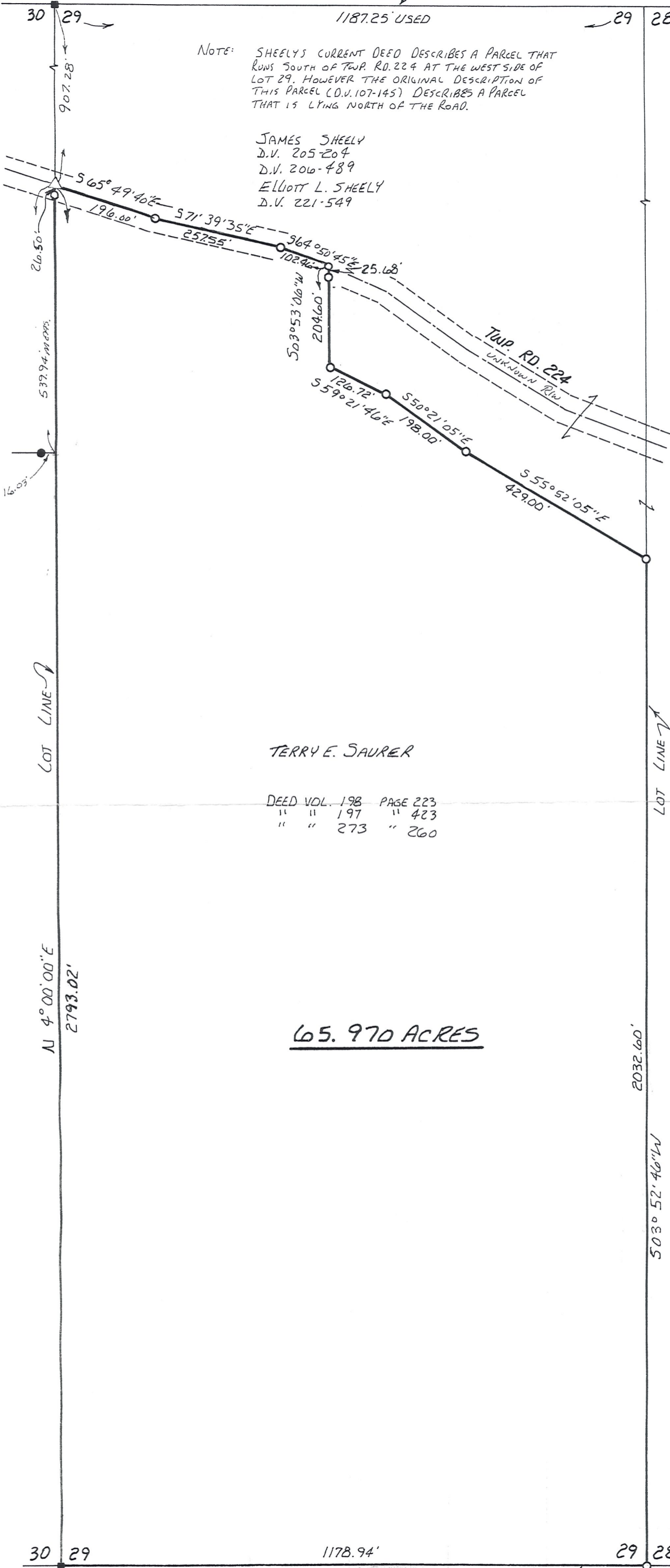

- CORNER STONE FOUND
- IRON PIN FOUND
- 5/8" RE-BAR WITH I.D. CAP SET

REFERENCES:

SURVEY RECORD 4 PAGE 64
PLAT VOL. 7 PAGE 482
BEARINGS FROM SAME
VARIOUS DEEDS AS SHOWN

TERRY E. SAURER

DEED VOL. 198 PAGE 223
" " 197 " 423
" " 273 " 260

65.970 ACRES

MAP OFFICE COPY



I CERTIFY THIS SURVEY TO BE CORRECT TO THE BEST OF MY KNOWLEDGE.

Donald C. Baker
DONALD C. BAKER P.S. 6938

138 N. CLAY ST.
MILLETSBURG, OHIO 44654
PH. 330-674-4788

JULY 3, 1987
REVISED MARCH 29, 2001