

SHEET NO. OF  
JOB NO.

SUBJECT

BY DATE  
CHKD. BY DATE

# SURVEY TWO 2.658 ACRE PARCELS

Part of Section 26  
T-19-N, R-15-W  
Knox Township  
HOLMES COUNTY, OHIO

MAP OFFICE COPY

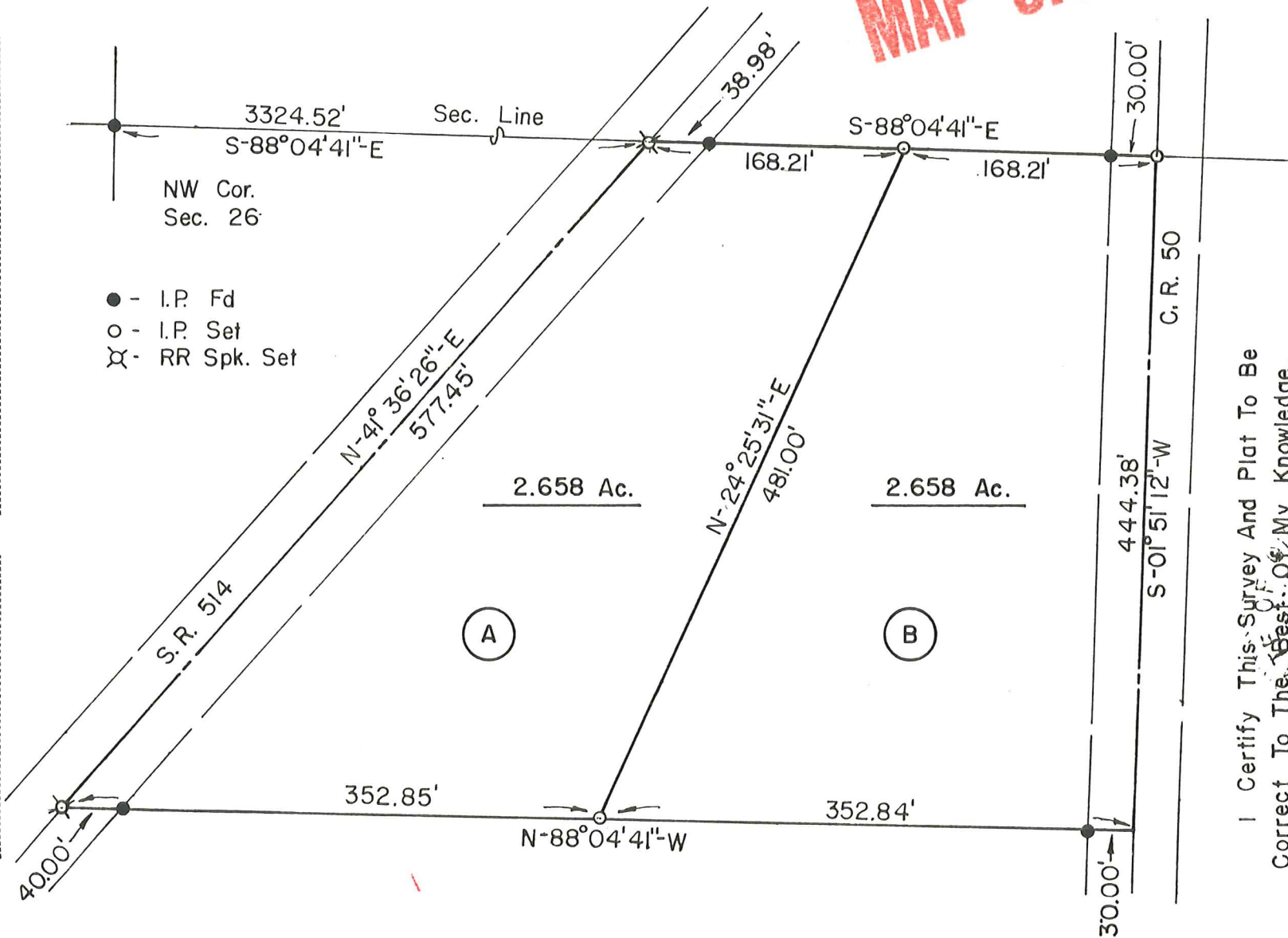

Scale: 1" = 100'

I Certify This Survey And Plat To Be Correct To The Best Of My Knowledge.

8-2-79 *Ronald G. Rudolph*

Ronald G. Rudolph - R.S. 6449  
R.G. RUDOLPH SURVEYING, Inc.  
Wooster, Ohio  
SURVEY