

SURVEY FOR: BUCKHORN ENG. Co.
 DATE: 11-77
 SCALE: 1" = 100'

Preliminary

The Greenville Treaty Estates Subdivision

THE COSHOCTON LAND SURVEYING SERVICE

COSHOCTON, OHIO 43812

233 S. FOURTH ST.

BEING PART OF: LOT 3, 3 & 12, 2nd 1/4 T. 9N., R. 9W., S. 5M.L.
 SEC. 26 T. 9N., R. 9W., S. 5M.L., NORTH OF OLD 7 RANGES
 QUAR. 26 T. 9N., R. 9W., S. 5M.L.
 T. 9N. R. 9W.
 COUNTY HOLMES, OHIO

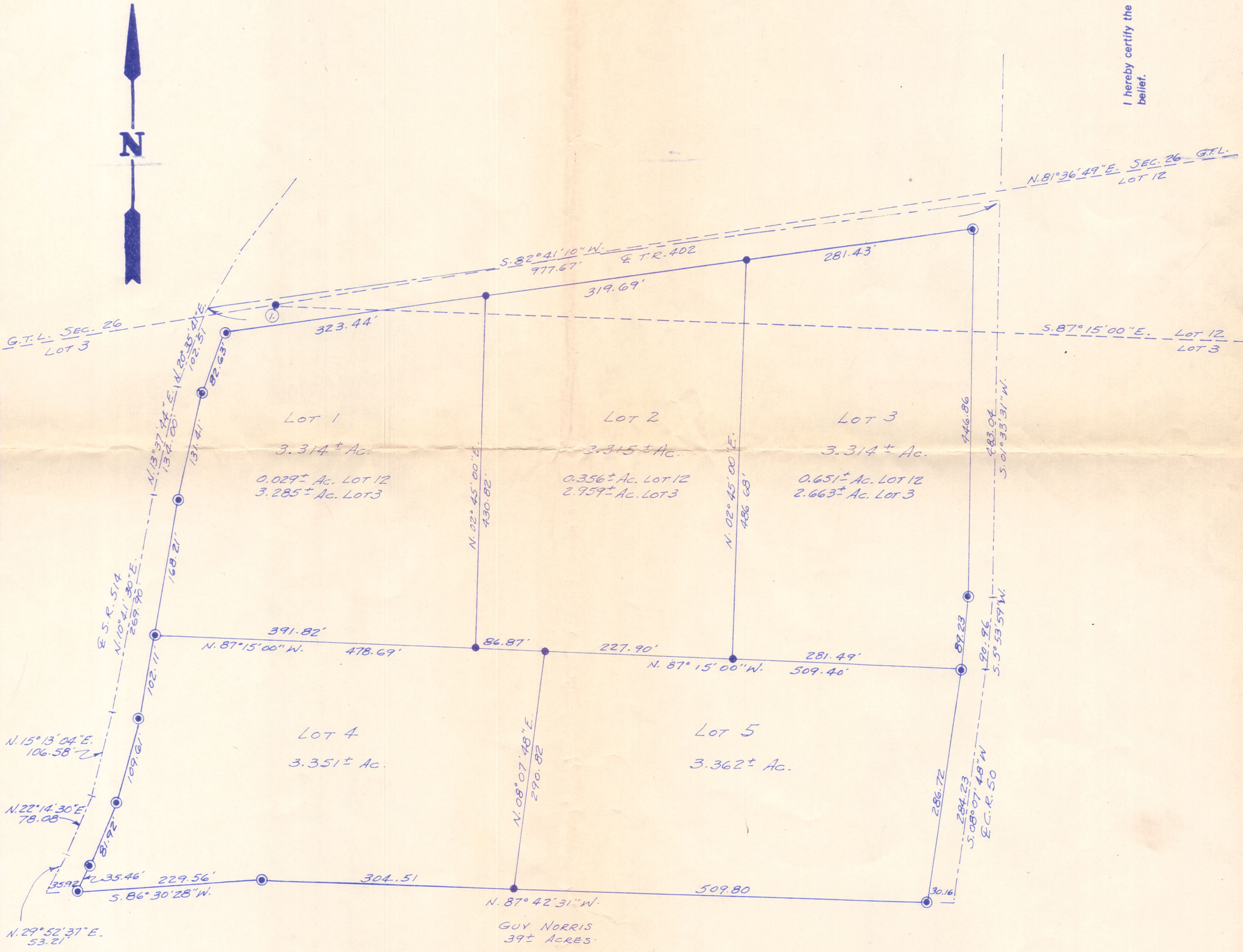

- = SET IRON PIN
- = SET CONC. MON.
- G.T.L. = GREENVILLE TREATY LINE
- ① = MOST WESTERLY COR. LOT 12, SAID COR. BEING LOCATED N. 61° 59' 11" E., 68.78' FROM N.W. COR. LOT #1 S. 88° 02' 47" W., 260.24' FROM N.E. COR. LOT #1

TOTAL LOT AREA = 16.656± Ac.
 TOTAL ROAD R/W = 1.735± Ac.
 TOTAL SUBDIVISION = 18.391± Ac.

LOT 3 AREA = 16.676± Ac.
 LOT 12 AREA = 1.683± Ac.
 LOT 26 AREA = 0.032± Ac.

NOTE: ALL LOT LINES ALONG ROAD 'E' ARE PARALLEL TO 'E'S AND OF THE SAME BEARING, AND ARE 30.00' DISTANT FROM SAID 'E'S AT RIGHT ANGLES.

I hereby certify the above plat to be correct to the best of my knowledge and belief.

THE COSHOCTON LAND SURVEYING SERVICE
 REGISTERED SURVEYOR 5935
 REGISTERED ENGINEER 37405

MAP OFFICE COPY

SURVEY FOR: Buckhorn Sewer Co.
DATE: 11-77
SCALE: 1" = 100 FEET

THE COSHOCTON LAND SURVEYING SERVICE
233 S. FOURTH ST.
COSHOCTON, OHIO 43812

BEING PART OF: LOT _____
SEC _____
QUAR _____
T _____ N _____ R _____ W _____
TOWNSHIP ATON
COUNTY HESTER, OHIO

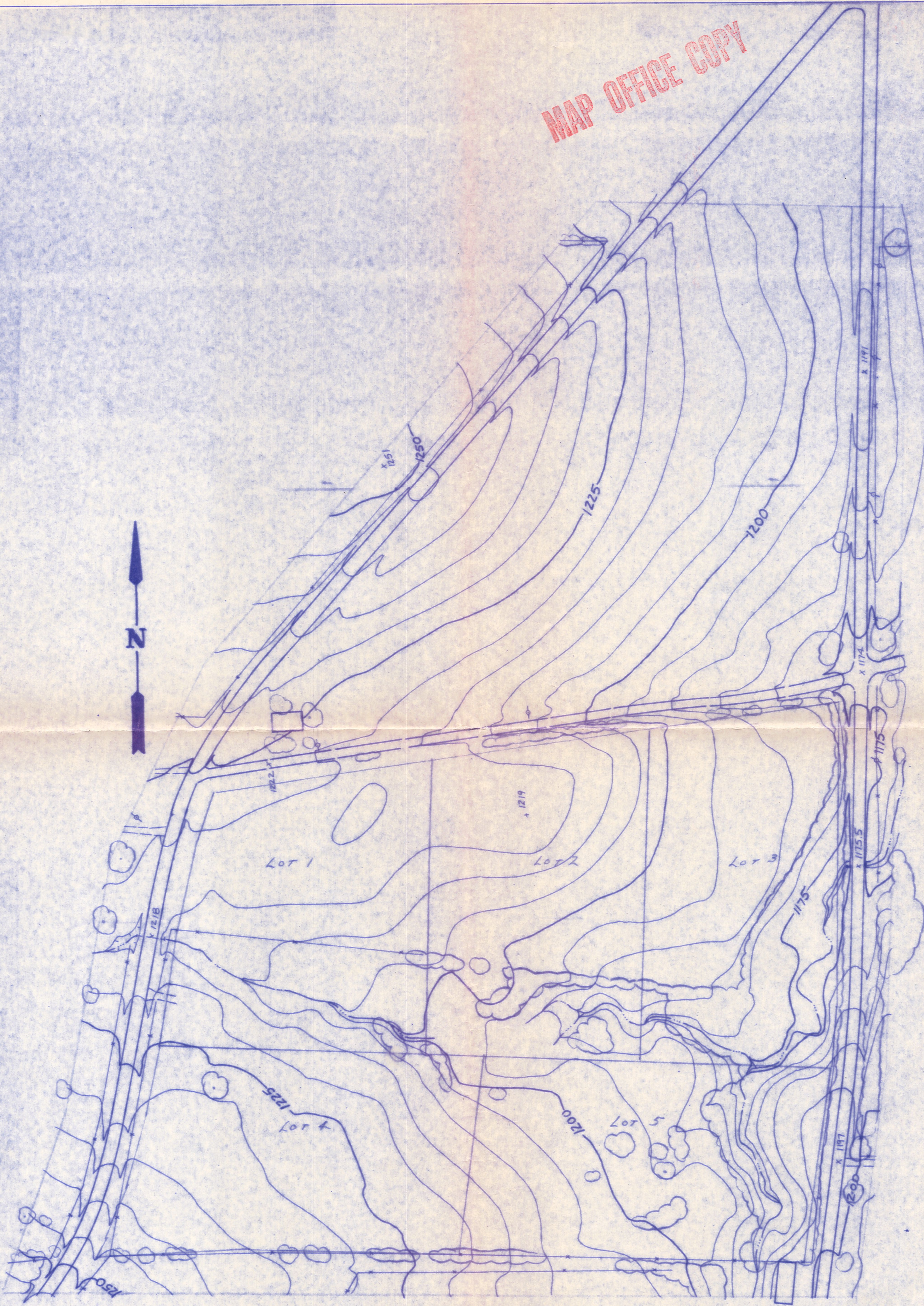

MAP OFFICE COPY

I hereby certify the above plat to be correct to the best of my knowledge and belief.

Preliminary

THE COSHOCTON LAND SURVEYING SERVICE
REGISTERED SURVEYOR 5538
REGISTERED ENGINEER 37403