

**Knox Township
N.E. Qtr. Sec. 24
T-19 N; R-15 W
Holmes County, Ohio**

SURVEYED FOR: Gail Strother

MASTER PLAT: The Purpose of this survey.

Action 1.) Convey 50' easement.

Action 2.) Convey 0.0.21 acre to adjoinder.

REFERENCES:
Deeds as shown

Plat Vol. 14 Page 416
Plat Vol. 19 Page 1560
Plat Vol. 12 Page 797

Basis of Bearing: Grid North, Ohio State Plane
Coordinate System, North Zone,
NAD 83 (2011). Distances shown hereon
are ground distances. To obtain grid
distances multiply distances by scale
factor of 0.999923206

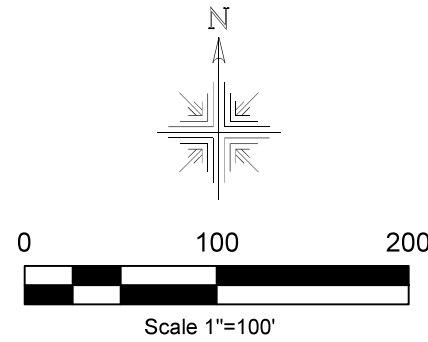

LINE	BEARING	DISTANCE
L1	N 08°10'06" E	10.83'
L2	S 81°57'56" E	77.94'
L3	S 08°10'06" W	12.96'
L4	N 80°23'27" W	77.96'
L5	S 80°23'27" E	94.72'
L6	N 08°10'06" E	10.16'
L7	S 81°57'56" E	127.94'
L8	S 08°10'06" W	13.68'
L9	N 08°10'06" E	14.36'
L10	N 81°57'56" W	177.94'
L11	S 08°10'06" W	9.47'
L12	S 12°02'31" E	26.90'
L13	S 12°02'31" E	26.90'

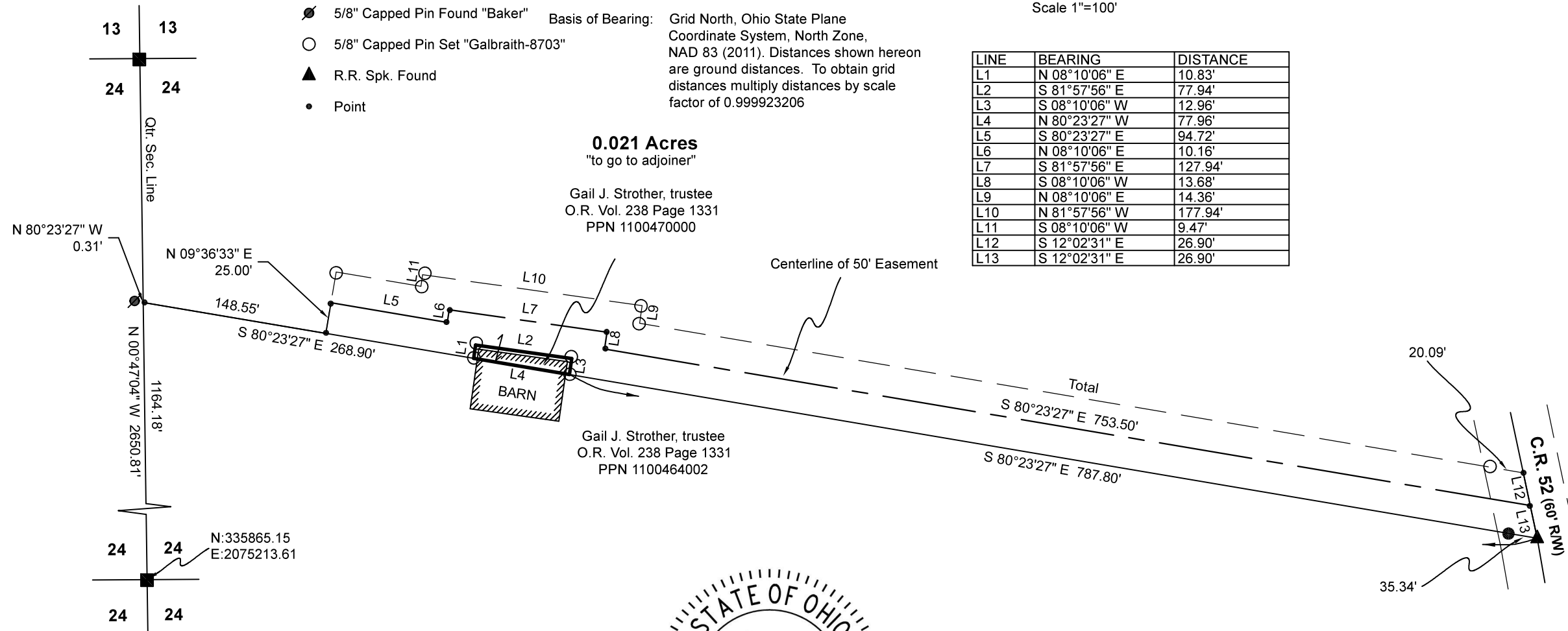

Clarence W. Stonebrook
Janice Stonebrook
Deed Vol. 263 Page 157



I certify this survey to be correct to the best of my knowledge.

Caleb Jerome Galbraith P.S. 8703
Date: March 21, 2025
Job ID: 1025

Pioneer Surveying & Services, LLC.
5434 Township Road 377
Millersburg, Ohio 44654
Phone: 330-231-0497
Email: caleb@pioneersurveyingandservices.com

