

L-356

DATE	SYM	REVISION RECORD	AUTH.	DR.	CK.
4/22/87		Add new names Δ	RAS		

Glenn Martin Jr. & Sara L. Martin
Vol. 152 Pg. 583 and Vol 222 Pg. 303

SURVEYOR'S DECLARATION

We hereby declare that the hereon attached plat is the result of a survey made during Mon. April 1978. All distances are in feet and decimals thereof.

The bearings referred to herein are based upon an assumed meridian and are used only for the purpose of angular measurement.

Any information or data on this drawing is not intended to be suitable for reuse by any person, firm or corporation or any others on extensions of this project or for any use on any other project. Any reuse without written verification and adaptation by the Surveyor for the specific purpose intended will be at the user's sole risk and without liability or legal exposure to the Surveyor.

POGGEMEYER DESIGN GROUP, INC.
Engineers-Architects-Planners
121 East Wooster Street
Bowling Green, Ohio 43402
(419) 352-7537

Robert A. Sanford 4/17/87

Robert A. Sanford, Professional Surveyor No. 5424

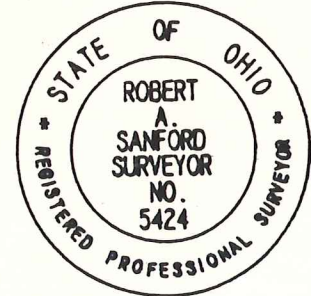

Note: Field work for survey completed March and April 1978 by Robert A. Sanford, PS No. 5424.

MAP OFFICE COPY

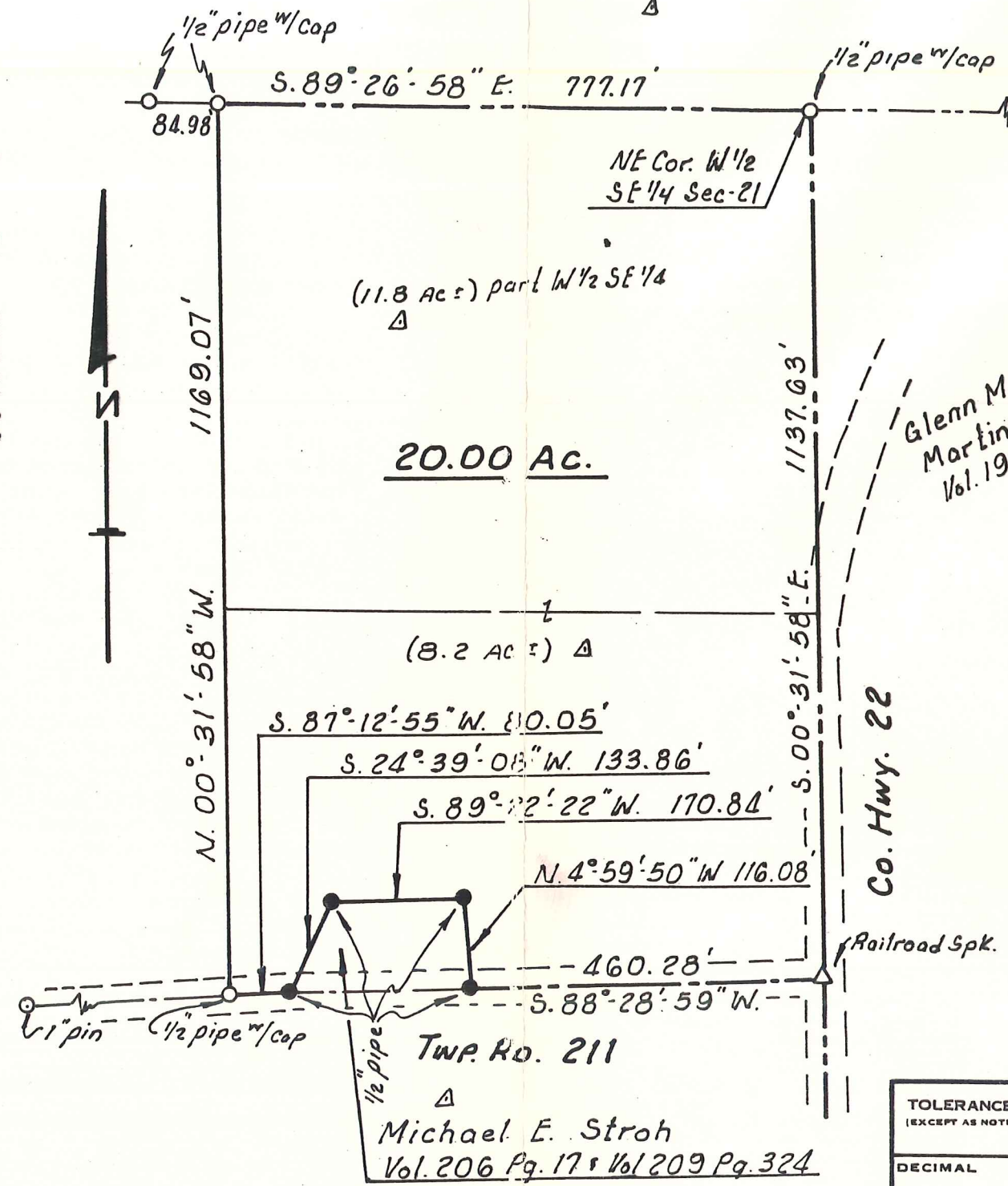

Stone Found @
NE Corner SE 1/4
Sec. 21 T. 19N R. 15W
Knox Twp. Holmes Co., Ohio

Glenn Martin Jr. & Sara L. Martin
Vol. 196 Pg. 567 & Vol. 222 Pg. 301

Received @ ___ O'clock ___ M ___ 1987
Recorded @ ___ O'clock ___ M ___ 1987
Plat Book ___ Page ___
Holmes County Records
Fee Paid ___

Holmes County Recorder

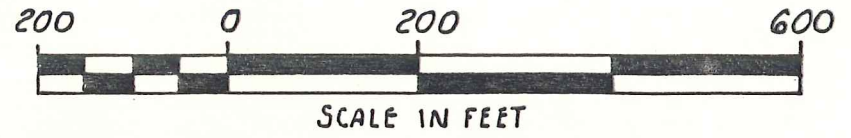

TOLERANCES (EXCEPT AS NOTED)	KNOX TWP SE 1/4 SEC-21 T-19N R-15W HOLMES COUNTY, OHIO		
DECIMAL	SCALE	DRAWN BY	
±	1"=200'	RAS	
FRACTIONAL	TITLE	APPROVED BY	
±	REPORT OF SURVEY OF 20 Ac. FOR DAVID CARROLL		
ANGULAR	DATE	DRAWING NUMBER	
±	4-17-87	9900-110	