

KNOX TOWNSHIP
 N.E. & N.W. QTRS. SECTION 20
 T-19 N; R-15 W
 HOLMES COUNTY, OHIO

SURVEYED FOR: TRAVEL RESORTS OF AMERICA

0 200 400



SCALE: 1"=200'

- 5/8" REBAR FOUND UNLESS OTHERWISE NOTED
- 5/8" REBAR SET WITH I.D. CAP I.D. CAP MARKED "BAKER SURVEYING LLC"

REFERENCES

- O.R. VOL. 225 PAGE 3220
- O.R. VOL. 247 PAGE 1973
- O.R. VOL. 279 PAGE 4131
- O.R. VOL. 277 PAGE 5981
- PLAT VOL. 19 PAGE 1838
- PLAT VOL. 19 PAGE 1126
- PLAT VOL. 2 PAGE 621

BASIS OF BEARINGS FROM OHIO STATE PLANE
 COORDINATE SYSTEM, NORTH ZONE,
 N.A.D. 83, 2011 ADJUSTMENT

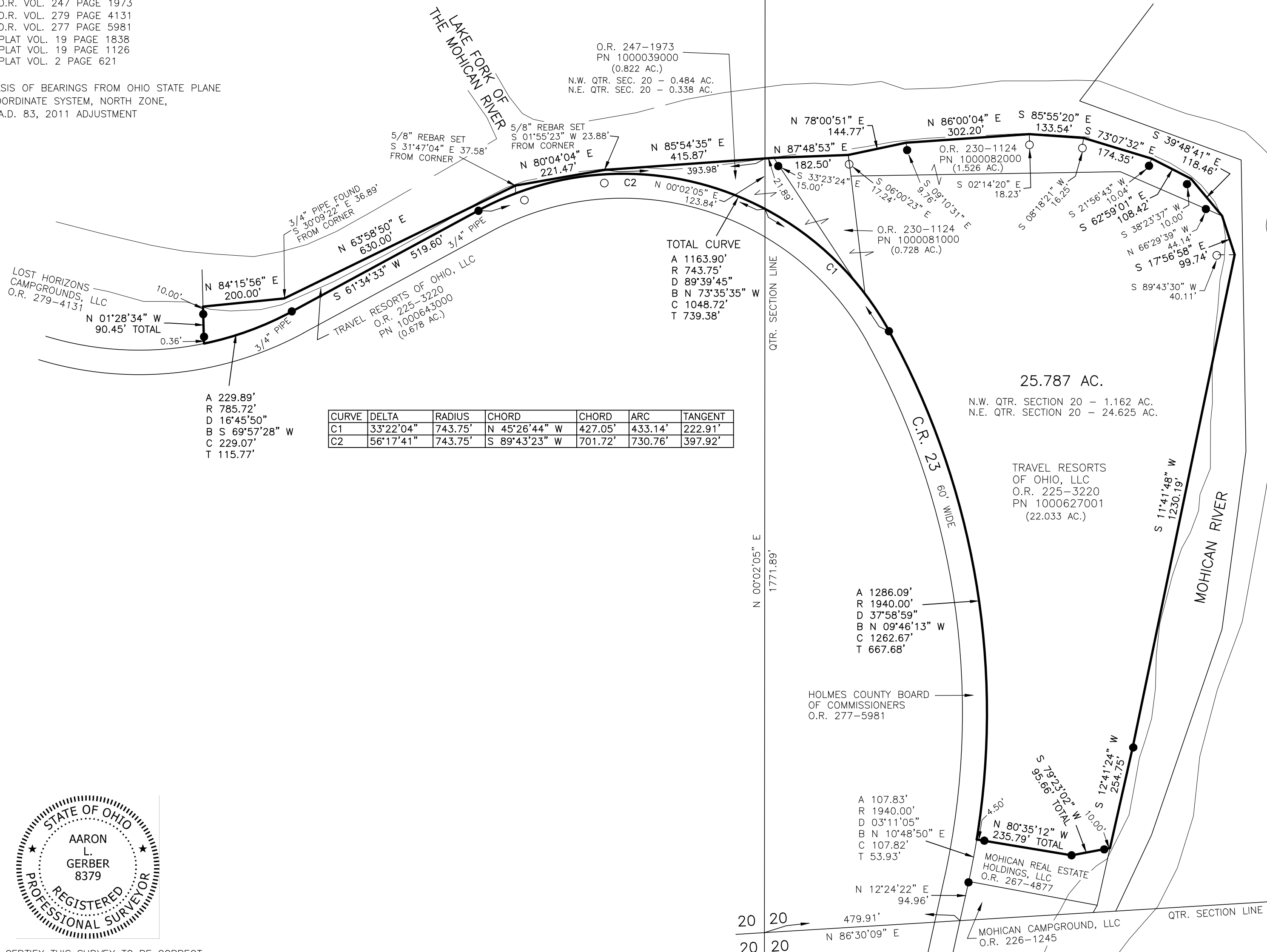

TOTAL CURVE
 A 1163.90'
 R 743.75'
 D 89°39'45"
 B N 73°35'35" W
 C 1048.72'
 T 739.38'

CURVE	DELTA	RADIUS	CHORD	CHORD ARC	TANGENT
C1	33°22'04"	743.75'	N 45°26'44" W 427.05'	433.14'	222.91'
C2	56°17'41"	743.75'	S 89°43'23" W 701.72'	730.76'	397.92'

A 229.89'
 R 785.72'
 D 16°45'50"
 B S 69°57'28" W
 C 229.07'
 T 115.77'

A 1286.09'
 R 1940.00'
 D 37°58'59"
 B N 09°46'13" W
 C 1262.67'
 T 667.68'

A 107.83'
 R 1940.00'
 D 03°11'05"
 B N 10°48'50" E
 C 107.82'
 T 53.93'



I CERTIFY THIS SURVEY TO BE CORRECT
 TO THE BEST OF MY KNOWLEDGE.

A.L.G.
 AARON L. GERBER P.S. 8379
 DATE: SEPT. 6, 2022
 ALG
 FILE NAME: WORK5\S-483-22\CNK

BAKER SURVEYING, LLC
 138 N. CLAY STREET
 MILLERSBURG, OHIO 44654
 PH. 330-674-4788
 EMAIL: bakersurveying@gmail.com