

MAP OF SURVEY OF A 2.000 ACRE PARCEL

MAY 14 '09 PM 3:35

NE QUARTER OF SECTION 20
T-19-N, R-15-W
KNOX TOWNSHIP
HOLMES COUNTY, OHIO

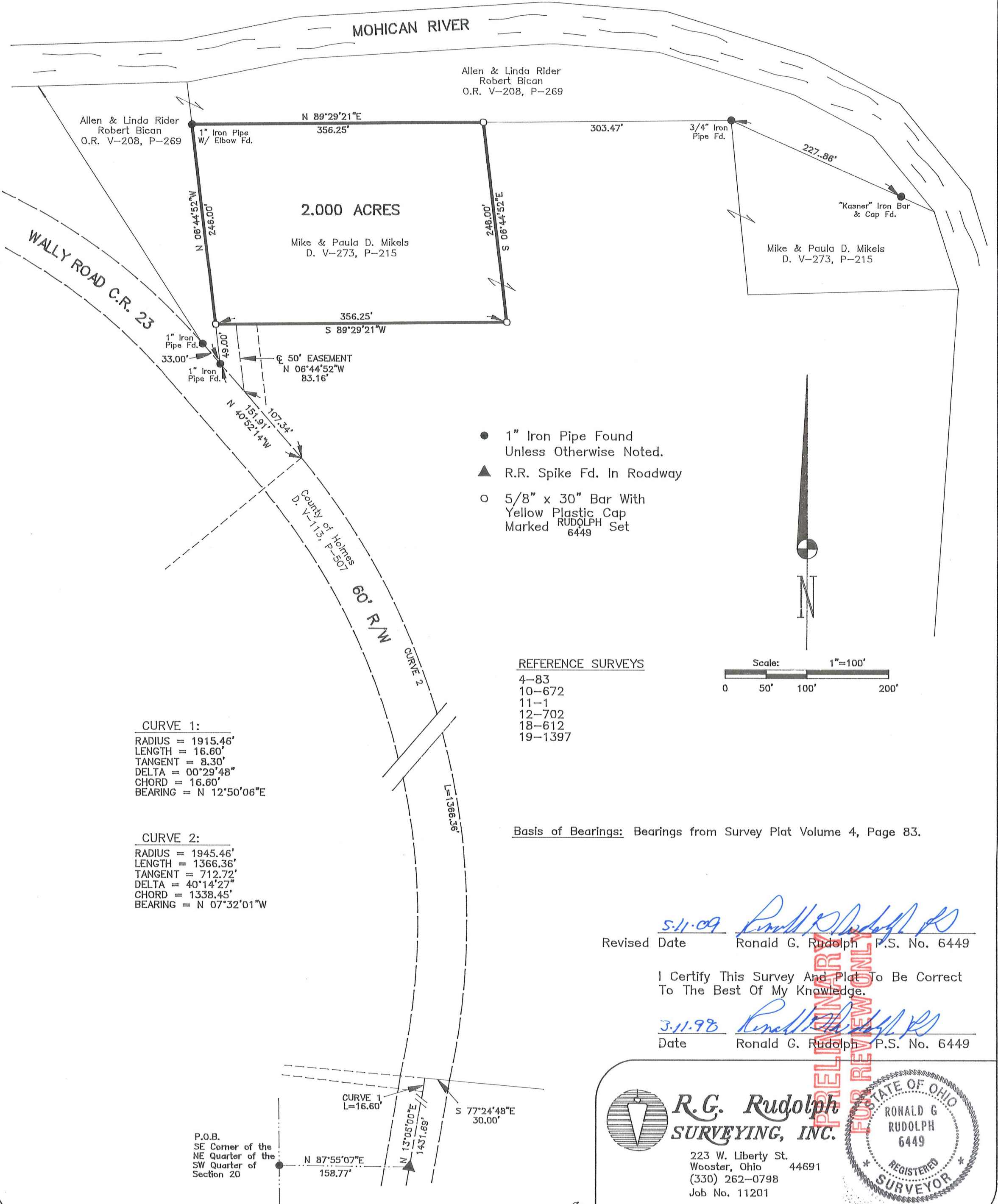

- 1" Iron Pipe Found Unless Otherwise Noted.
- ▲ R.R. Spike Fd. In Roadway
- 5/8" x 30" Bar With Yellow Plastic Cap Marked RUDOLPH Set 6449

REFERENCE SURVEYS

- 4-83
- 10-672
- 11-1
- 12-702
- 18-612
- 19-1397

Basis of Bearings: Bearings from Survey Plat Volume 4, Page 83.

CURVE 1:
RADIUS = 1915.46'
LENGTH = 16.60'
TANGENT = 8.30'
DELTA = 00°29'48"
CHORD = 16.60'
BEARING = N 12°50'06"E

CURVE 2:
RADIUS = 1945.46'
LENGTH = 1366.36'
TANGENT = 712.72'
DELTA = 40°14'27"
CHORD = 1338.45'
BEARING = N 07°32'01"W

P.O.B.
SE Corner of the
NE Quarter of the
SW Quarter of
Section 20

Revised Date 5-11-09 *Ronald G. Rudolph*
Ronald G. Rudolph P.S. No. 6449

I Certify This Survey And Plat To Be Correct
To The Best Of My Knowledge.

Date 3-11-98 *Ronald G. Rudolph*
Ronald G. Rudolph P.S. No. 6449



R.G. Rudolph
SURVEYING, INC.

223 W. Liberty St.
Wooster, Ohio 44691
(330) 262-0798
Job No. 11201

