

KNOX TOWNSHIP
N.E., N.W. & S.W. QTRS. SECTION 20
T-19 N, R-15 W
HOLMES COUNTY, OHIO
 (SURVEYED FOR: ELMA ORR)

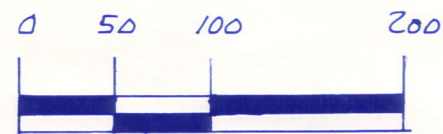

- SCALE: 1" = 100'
- ▲ R.R. SPIKE FOUND
 - IRON PIN FOUND
 - 5/8" REBAR WITH I.D. CAP SET
 - I.D. CAP MARKED "BAKER 6938"

REFERENCES:
 O.R. VOL. 19 PAGE 914
 O.R. VOL. 6 PAGE 348
 DEED VOL. 216 PAGE 875

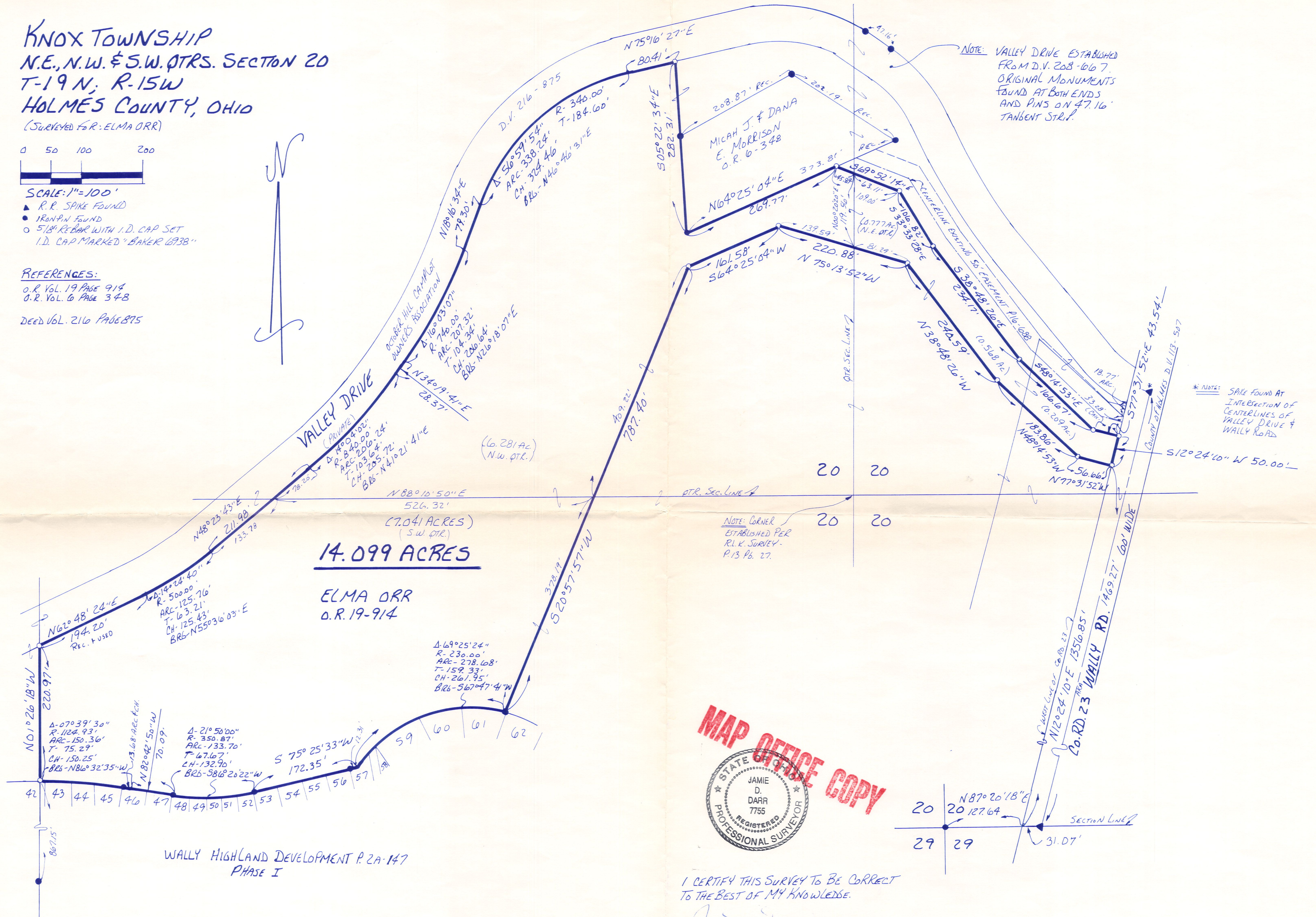

NOTE: VALLEY DRIVE ESTABLISHED FROM D.V. 208-6067. ORIGINAL MONUMENTS FOUND AT BOTH ENDS AND PINS ON 47.16' TANGENT STRIP.

* NOTE: SPIKE FOUND AT INTERSECTION OF CENTERLINES OF VALLEY DRIVE & WALLY ROAD

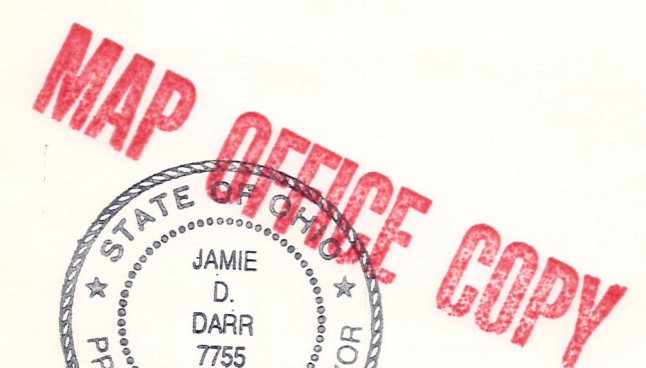

I CERTIFY THIS SURVEY TO BE CORRECT TO THE BEST OF MY KNOWLEDGE.

Jamie D. Darr
 JAMIE D. DARR P.S. 7755
 DONALD C. BAKER SURVEYING
 138 N. CLAY ST.
 MILLERSBURG, OHIO 44654
 PH. (330) 674-4788
 SEPTEMBER 23, 1999

56599 - M.L. DAVIS
 F.C.C. - J.D. DARR