

Easement granted per D.V. 220 Pg 653 by the old "Cabin Road" description.

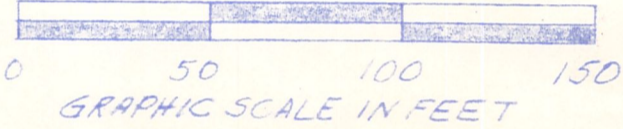
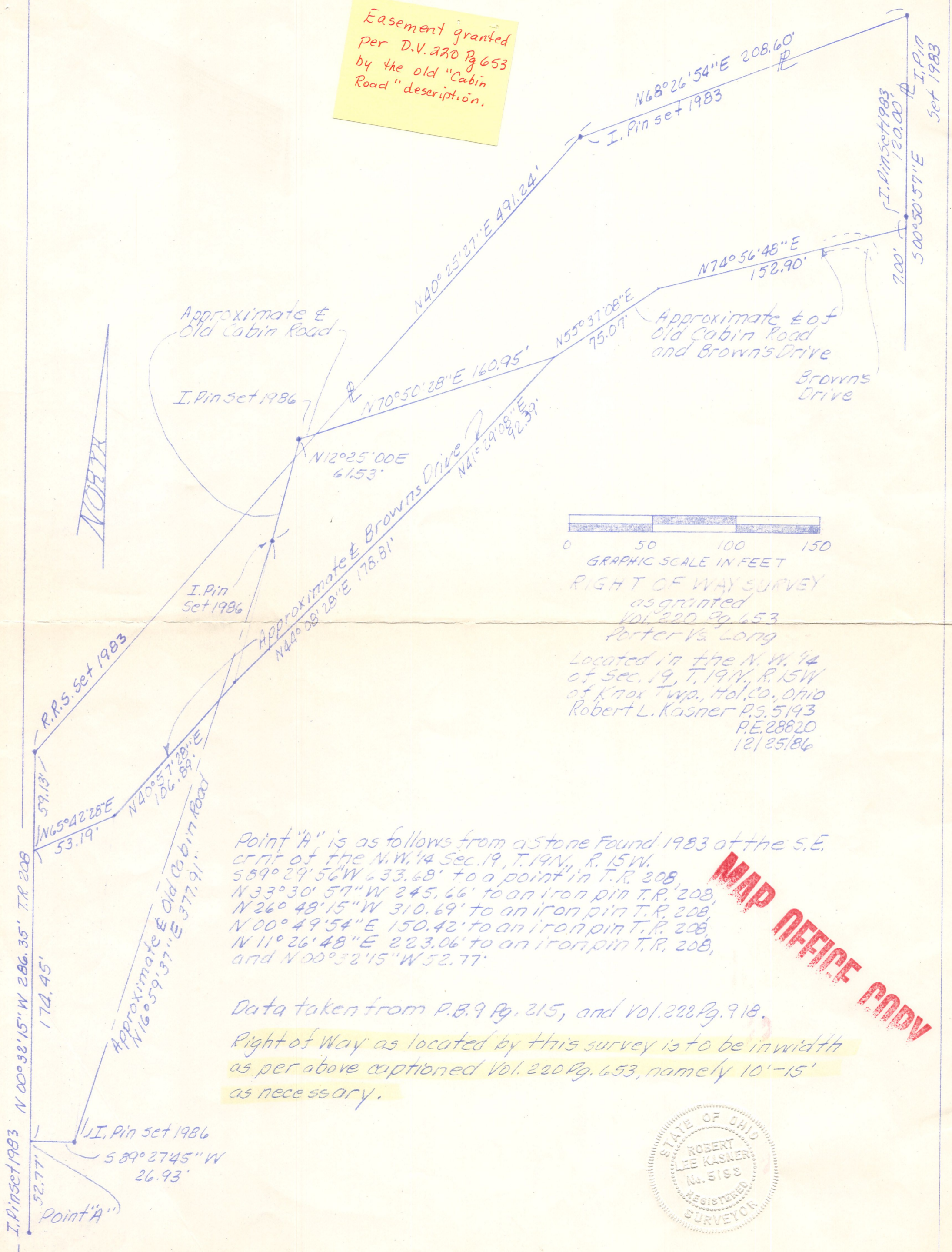

RIGHT OF WAY SURVEY
 as granted
 Vol. 220, Pg. 653
 Porter Vs Long
 Located in the N.W. 1/4
 of Sec. 19, T. 19N, R. 15W
 of Knox Twp., Hol. Co., Ohio
 Robert L. Kasner P.S. 5193
 P.E. 28820
 12/25/86

Point "A" is as follows from a stone found 1983 at the S.E. cor. of the N.W. 1/4 Sec. 19, T. 19N, R. 15W.
 589°29'56"W 633.68' to a point in T.R. 208,
 N33°30'57"W 245.66' to an iron pin T.R. 208,
 N26°48'15"W 310.69' to an iron pin T.R. 208,
 N00°49'54"E 150.42' to an iron pin T.R. 208,
 N11°26'48"E 223.06' to an iron pin T.R. 208,
 and N00°32'15"W 52.77'

Data taken from P.B. 9 Pg. 215, and Vol. 228 Pg. 918.
 Right of Way as located by this survey is to be in width as per above captioned Vol. 220 Pg. 653, namely 10'-15' as necessary.

MAP OFFICE COPY

