

Notes:  
 1.) Distances are horizontal  
 2.) Bearings refer to Record Title Vol 188 Pg. 689  
 3.) All measurements taken to the top center of monuments.

LEGEND  
 ● Iron Pipe found  
 ▲ Railroad Spike found  
 △ Railroad Spike set  
 ○ Iron Pipe set: 1/2 inch black pipe w/yellow cap marked SANFORD 5424

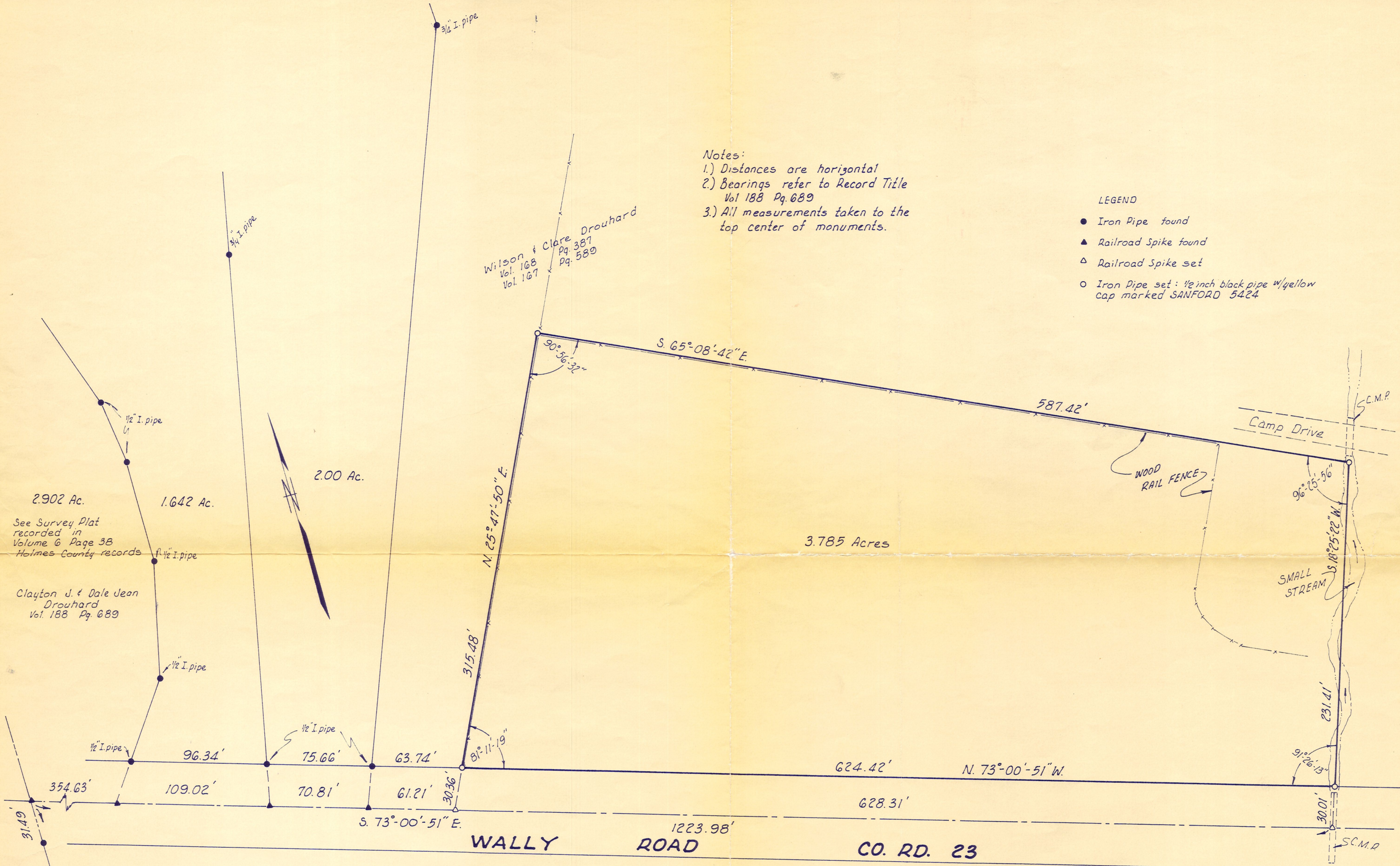

See Survey Plat recorded in Volume 6 Page 38 Holmes County records  
 Clayton J. & Dale Jean Drouhard Vol. 188 Pg. 689

Wilson & Clare Drouhard Pg. 387 Vol. 168 Pg. 589 Vol. 167

I, Robert A. Sanford, Ohio Registered Survey No. 5424, do hereby certify that the plat, as attached, to be a true delineation of a survey by Sanford & Schneider, Surveyors and that all monuments set, together with those found are of the character and occupy the positions shown thereon and are sufficient to enable the survey to be retraced.  
 Date: 2/19/76

Robert A. Sanford, P.S.  
 Robert A. Sanford, P.S. RS. No. 5424

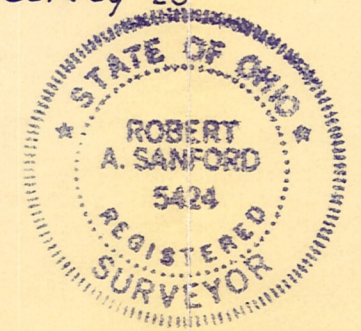

MAP OFFICE COPY

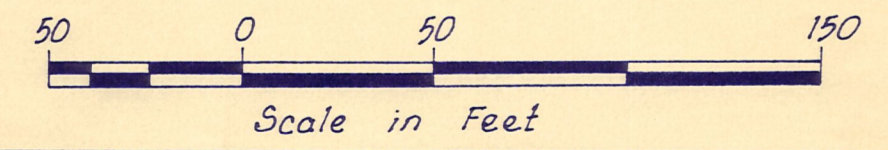

KNOX TOWNSHIP NE 1/4 SEC-19 T-19N R-15W HOLMES COUNTY, OHIO		
SCALE: 1 inch=50 feet	APPROVED BY:	DRAWN BY R.A.S.
DATE: FEB. 19, 1976		REVISED
SURVEY MADE AT REQUEST OF CLAYTON DROUHARD		
SANFORD & SCHNEIDER, SURVEYORS ASHLAND, OHIO		DRAWING NUMBER <b>198</b>