

# SURVEY OF THE LUTHERAN CHURCH GRAVEYARD

SEE D.V. 80/368

(A.K.A. THE DUTCH GRAVEYARD - SEE D.V. 123/537)

FOR THE NASHVILLE CHURCH OF CHRIST, KNOX AND RIPLEY  
TOWNSHIP TRUSTEES AND UNDER THE DIRECTION OF THE  
HOLMES COUNTY ENGINEER, CHRISTOPHER R. YOUNG, P.E., P.S.



BEARINGS ESTABLISHED FROM GRID NORTH AND ARE  
TO DENOTE ANGULAR MEASUREMENT ONLY.

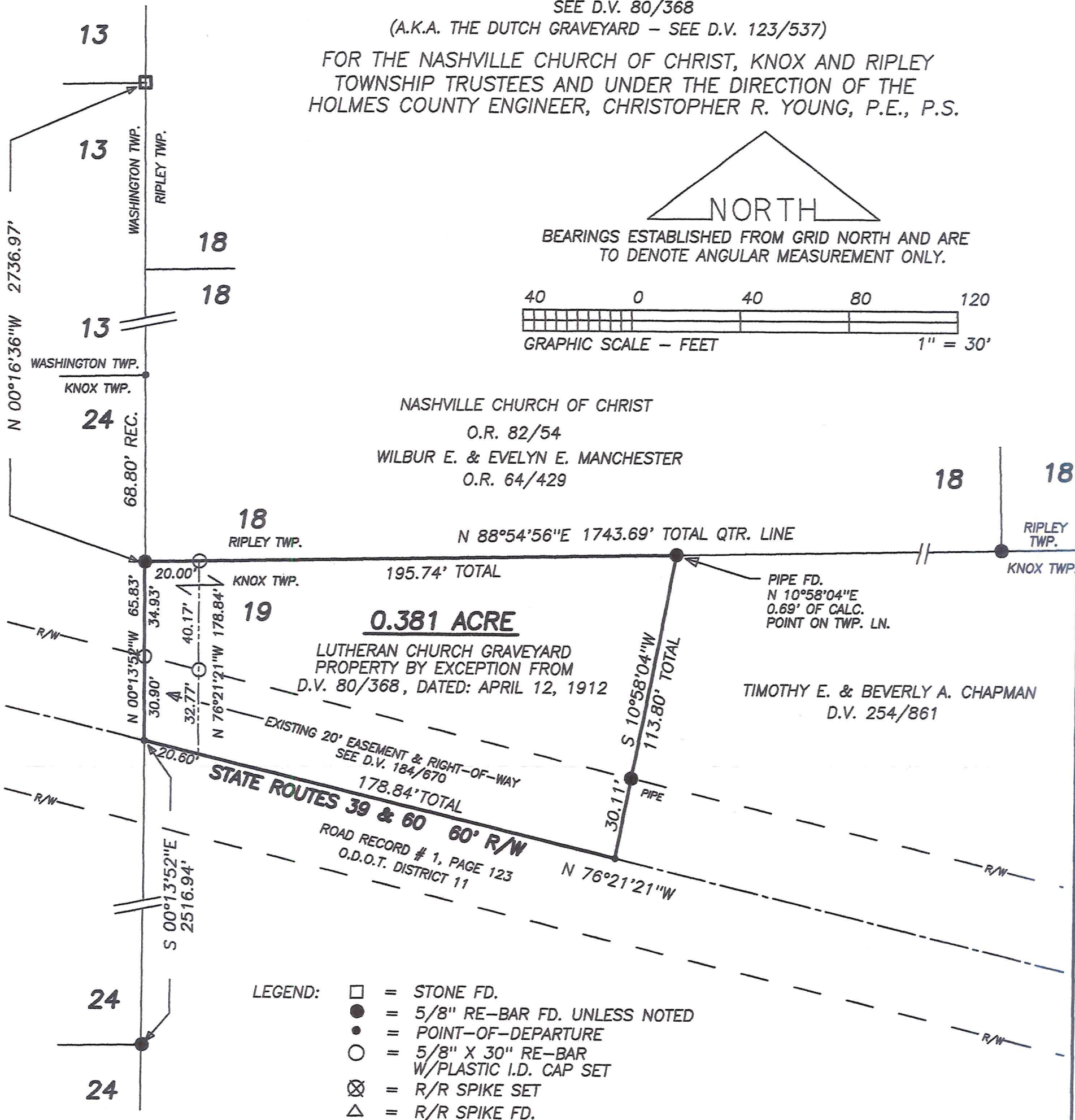
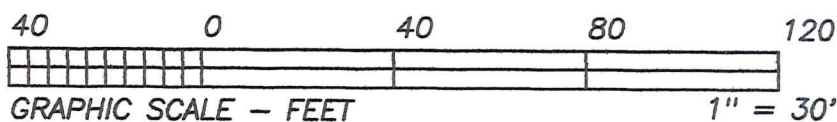

- LEGEND:**
- = STONE FD.
  - = 5/8" RE-BAR FD. UNLESS NOTED
  - = POINT-OF-DEPARTURE
  - = 5/8" X 30" RE-BAR W/PLASTIC I.D. CAP SET
  - ⊗ = R/R SPIKE SET
  - △ = R/R SPIKE FD.

**REFERENCE DOCUMENTS:**  
TAX MAPS  
DEEDS AS SHOWN PLUS 123/537  
SURVEY PLATS: 7/161, 10/994, 11/21, 17/73

MAP OFFICE COPY

## HEARTLAND SURVEYING, INC

Jim Shamp  
5210 T.R. 257 MILLERSBURG, OH 44654  
PH: 330-674-4698 FAX: 330-674-0897

SURVEY		LUTHERAN CHURCH CEMETERY		STATE		OHIO	
COUNTY	TWP.	RNG.	TWP.				
HOLMES	KNOX	14 W	17 N				
NORTHWEST QUARTER OF SECTION 19				JOB NO.		031102	



I CERTIFY THIS PLAT & SURVEY TO BE CORRECT TO THE BEST OF MY KNOWLEDGE:

Jim Shamp

NOVEMBER 10, 2003

DATE

JIM SHAMP, REG. SUR. NO. S-6088