

Survey Property Line Between Pringle & Leininger
 N.E. Qtr. Sec. 19, Rng. 14, Twp. 19
 Knox Township
 HOLMES COUNTY, OHIO

I.P. Set In Recovered Corner Post Holes And Lines Of Occupation

Deeds In This Area Are Overlaped And Misplaced.
 Reference Made To Pringle Deed V-181, P-905
 And Survey Plat Book 4, Page 309, July 1901 By H.H. Robinson
 Of Eliza Starner Land.

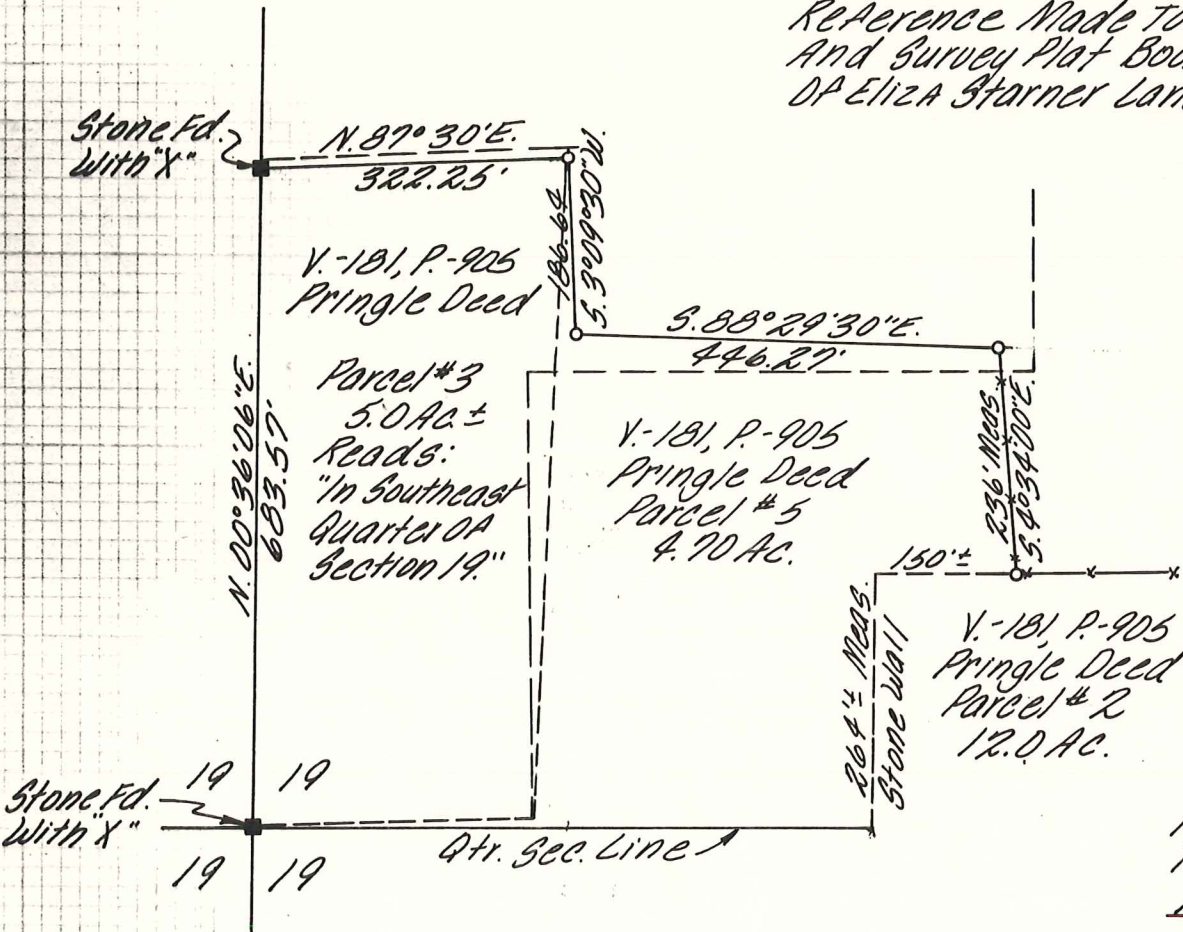

Legend
 ○ I.P. Set
 ■ Stone Fd.

MAP OFFICE COPY

Scale 1" = 200'

I Certify This Survey And Plat To Be Correct
 To The Best Of My Knowledge.

10-30-78 Ronald R. Rudolph
 Ronald R. Rudolph R.S. 6449
 R.R. Rudolph Surveying, Inc.
 1175 Sunnyside Dr.
 Wooster, Ohio 44691