

MAY 3 '06 AM 9:29

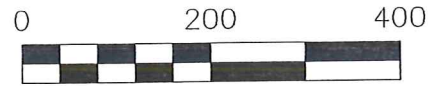

SCALE: 1"=200'

● 5/8" REBAR FOUND  
UNLESS OTHERWISE NOTED

REFERENCES:

- DEED VOL. 234 PAGE 955
- O.R. VOL. 13 PAGE 150
- O.R. VOL. 178 PAGE 3430
- O.R. VOL. 174 PAGE 1683
- O.R. VOL. 174 PAGE 357
- PLAT VOL. 2 PAGE 382
- PLAT VOL. 19 PAGE 346
- PLAT VOL. 19 PAGE 415
- PLAT VOL. 19 PAGE 345
- PLAT VOL. 19 PAGE 420
- PLAT VOL. 19 PAGE 344
- BEARINGS FROM PLAT VOL. 19 PAGE 420

SURVEYED FOR:  
NORTHEASTERN REAL PROPERTIES, LTD.

**SURVEY 20' EASEMENTS**  
**KILLBUCK TOWNSHIP**  
**N.W. QTR. SECTION 23**  
**T-8 N; R-8 W**  
**HOLMES COUNTY, OHIO**

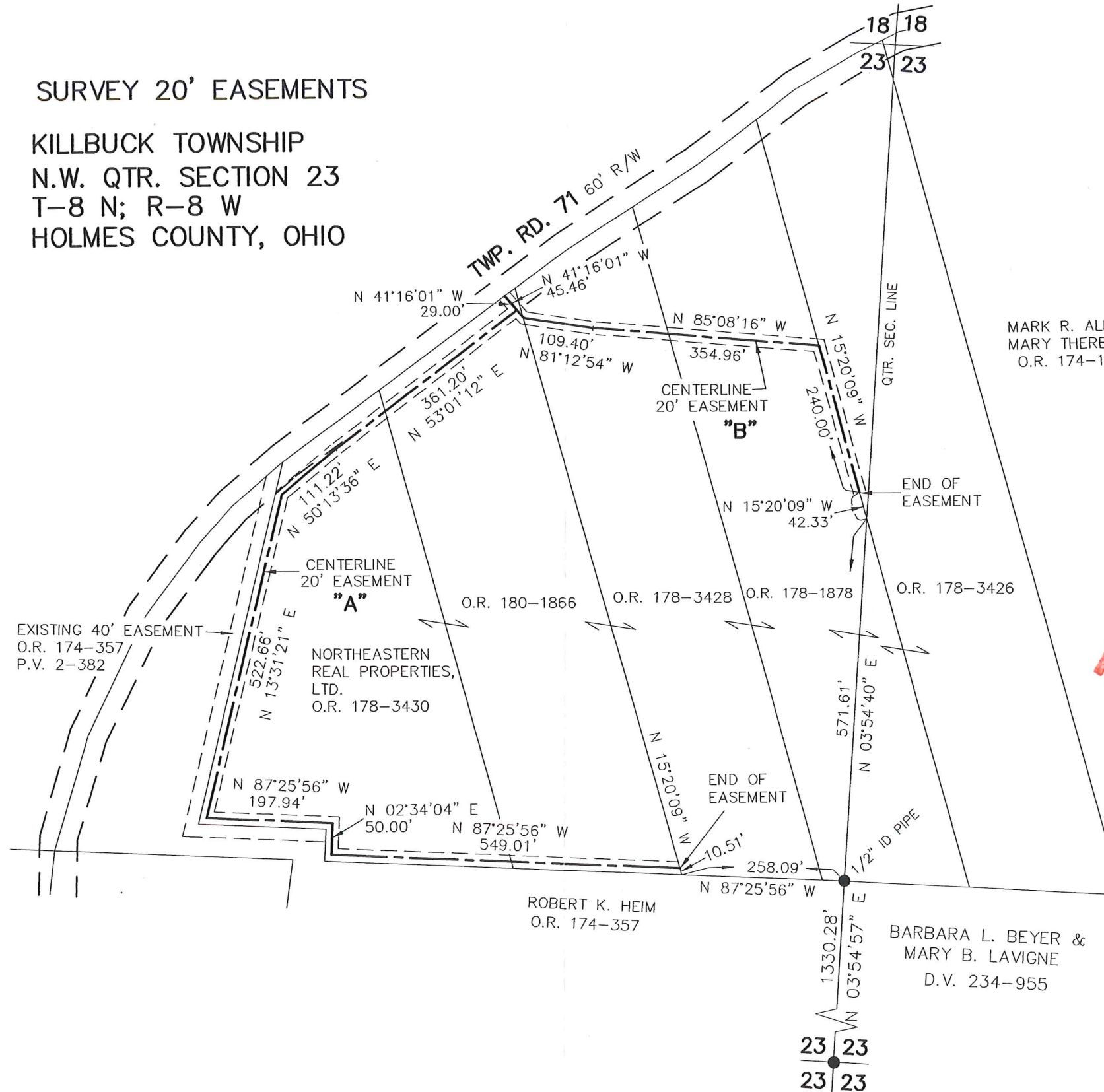

MARK R. ALEXANDER  
MARY THERESE GILMORE  
O.R. 174-1683

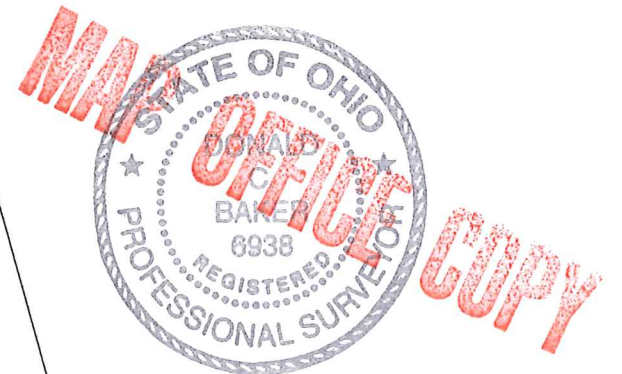

**DONALD C. BAKER SURVEYING**  
 138 N. CLAY ST.  
 MILLERSBURG, OH 44654  
 PH. 330-674-4788  
 FAX: 330-674-6027

ROBERT K. HEIM  
O.R. 174-357

BARBARA L. BEYER &  
MARY B. LAVIGNE  
D.V. 234-955

I CERTIFY THIS SURVEY TO BE CORRECT  
TO THE BEST OF MY KNOWLEDGE.

*Donald C. Baker*  
DONALD C. BAKER PS 6938

DATE: APRIL 27, 2006

KES\ALG

File Name: C:\WORK\S-375-04  
S-312-06

23 | 23  
23 | 23