

KILLBUCK TOWNSHIP
 S.W. QTR. SECTION 18
 N.E. & N.W. QTRS. SECTION 23
 T-8 N; R-8 W
 HOLMES COUNTY, OHIO

SURVEYED FOR: J.J. DETWEILER

REFERENCES:

- DEED VOL. 234 PAGE 955
- DEED VOL. 228 PAGE 107
- O.R. VOL. 175 PAGE 1761
- O.R. VOL. 174 PAGE 1683
- O.R. VOL. 174 PAGE 357
- PLAT VOL. 2 PAGE 382
- PLAT VOL. 10 PAGE 728
- BEARINGS FROM PLAT VOL. 2 PAGE 382



SCALE: 1"=200'

- STONE FOUND
- 5/8" REBAR FOUND UNLESS OTHERWISE NOTED
- 5/8" REBAR WITH I.D. CAP SET I.D. CAP MARKED "BAKER 6938"

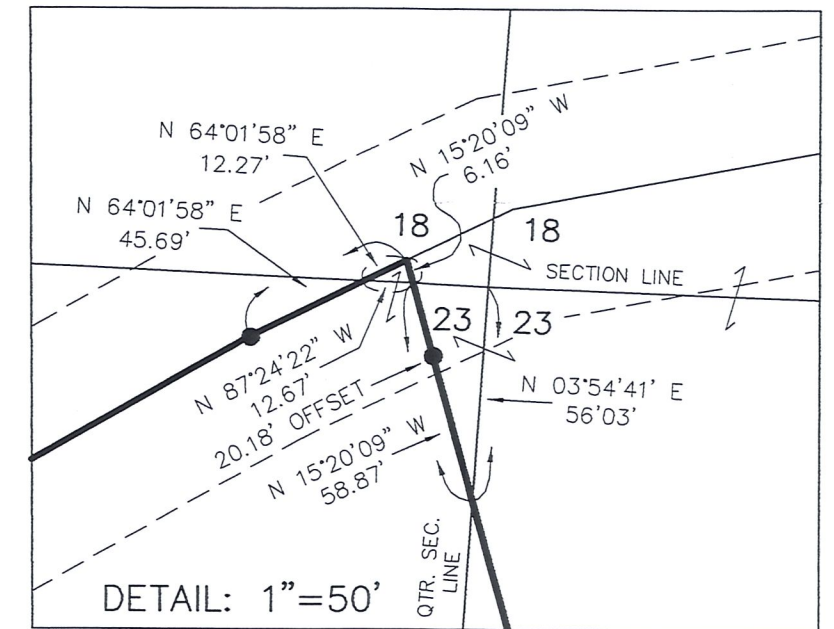
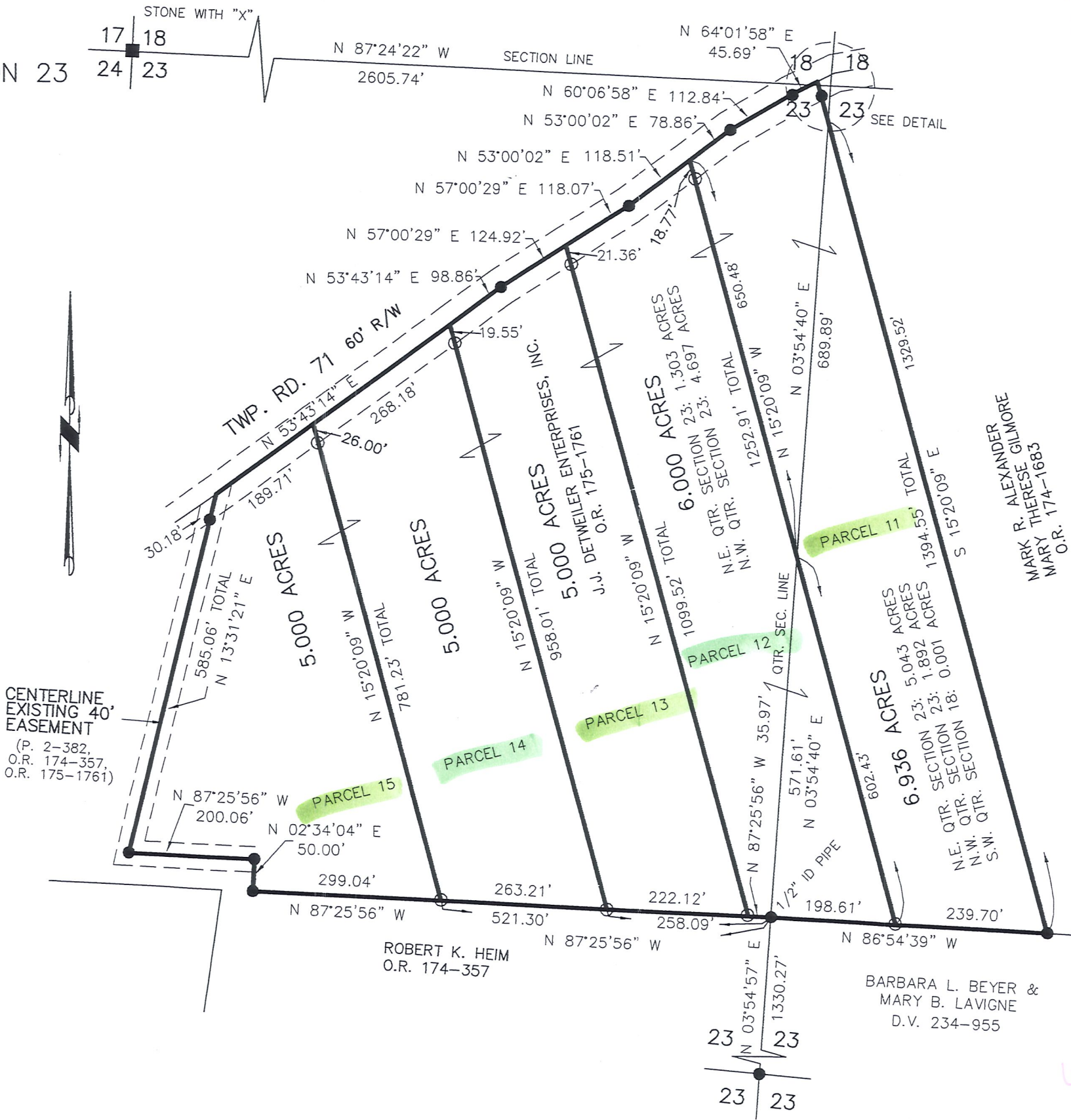

MARK R. ALEXANDER
 MARY THERESE GILMORE
 O.R. 174-1683

DONALD C. BAKER SURVEYING
 138 N. CLAY ST.
 MILLERSBURG, OH 44654
 PH. 330-674-4788
 FAX: 330-674-6027

18 = .001
 23 = 27.935

27.936

175-1761 RECEIVED
 OCT 19 2004
 Hol. Co. Tax Map Office

27.936
 -6.936 (Parcel 11)
 21.0
 -5.0 (Parcel 13)
 16.0
 -5.0 (Parcel 14)
 11.0
 -5.0 (Parcel 15)
 6.0
 6.0 res to = 6.0 ac

STATE OF OHIO
 DONALD C. BAKER
 REGISTERED PROFESSIONAL SURVEYOR
 PS 6938

COPY

I CERTIFY THIS SURVEY TO BE CORRECT TO THE BEST OF MY KNOWLEDGE.
 DONALD C. BAKER PS 6938
 DATE: OCT. 6, 2004
 FCC/KES
 File Name: C:\WORK\S-652A-04\ERZ