

RECEIVED
OCT 18 2004
Hol. Co. Surveying

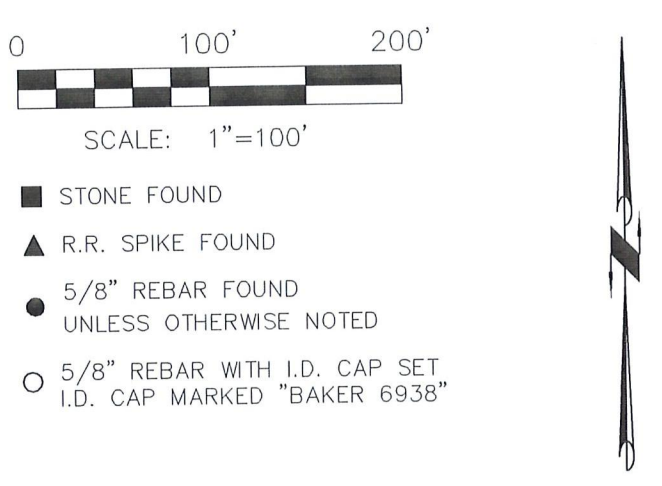

REFERENCES:
O.R. VOL. 175 PAGE 1761
O.R. VOL. 174 PAGE 666
O.R. VOL. 174 PAGE 362
DEED VOL. 243 PAGE 34
PLAT VOL. 2 PAGE 382
PLAT VOL. 16 PAGE 555
BEARINGS FROM
PLAT VOL. 2 PAGE 382

KILLBUCK TOWNSHIP
S.E. & S.W. QTRS. SECTION 18
N.W. QTR. SECTION 23
T-8 N; R-8 W
HOLMES COUNTY, OHIO
SURVEYED FOR: J.J. DETWEILER

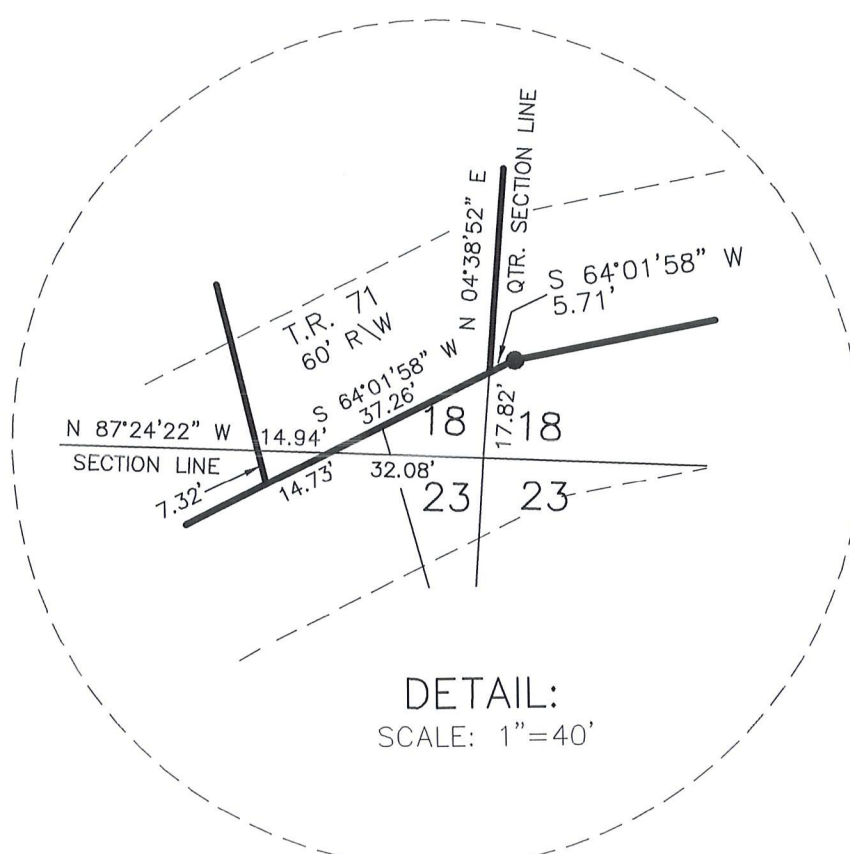

I CERTIFY THIS SURVEY TO BE CORRECT TO THE BEST OF MY KNOWLEDGE.
Donald C. Baker
DONALD C. BAKER PS 6938
ERZ/KES DATE: OCT. 6, 2004
File Name: C:\WORK\S-652-04

DONALD C. BAKER SURVEYING
138 N. CLAY ST.
MILLERSBURG, OH 44654
PH. 330-674-4788
FAX: 330-674-6027

J.J. DETWEILER, INC.
O.R. 175-1761

Handwritten calculations in red ink:

42.973	26.174
- 6.0 (parcel 1)	- 6.921 (parcel 2)
36.973	19.253
- 5.666 (parcel 4)	- 3.259 (parcel 3)
31.307	15.994
- 5.133 (parcel 8)	- 6.0 (parcel 7)
26.174	7.994 res to = 8.001 ac (parcel 10)

Handwritten notes in red ink:

175-1761
175-59, 763
175-361