

G.P. & S.E. BOUGHMAN  
N-01°16'04"W 1330.00'

R.J. & A. SLUKA

G.P. & S.E. BOUGHMAN  
L.L. & M.M. MOORE

SNOW

N.W. COR. OF S.W.  
QTR. OF N.E. QTR.  
SECTION 23

FREEMAN & EFFIE MAST

41.8269 AC.

L.M. & L.A. TOMSIK

8.3989 AC.

5.0426 AC.

T.R. 72 WIDTH UNKNOWN

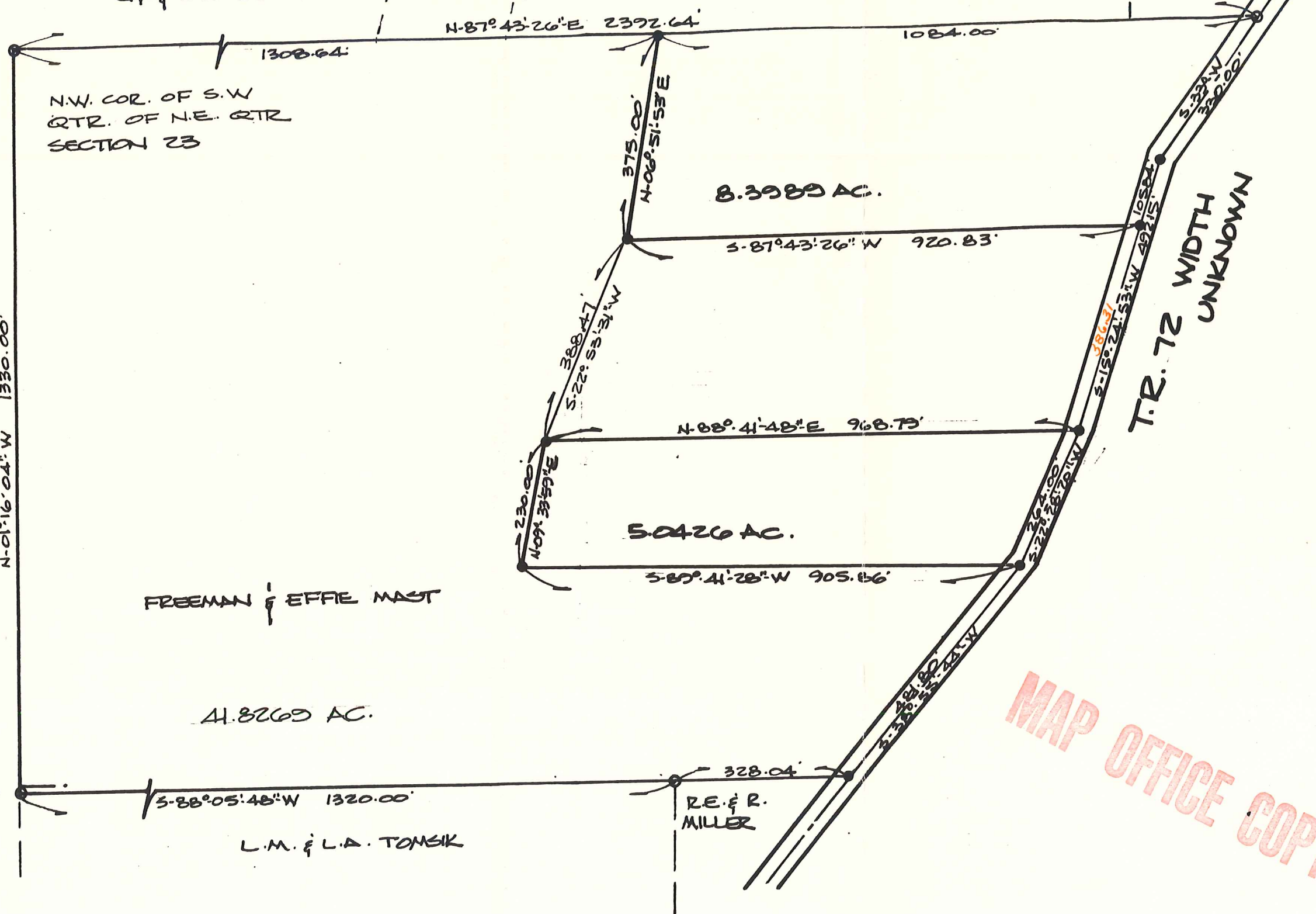

I HEREBY CERTIFY THAT I HAVE FOUND OR SET THE MONUMENTATION AS SHOWN HEREON, AND THAT THE SAME MEETS THE STANDARDS FOR THE STATE OF OHIO.

JOHN M. JOHANYAK, P.S. 6183  
12-20-86

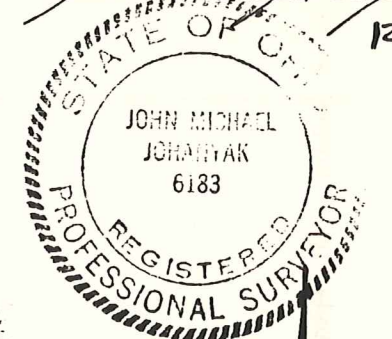

○ - DENOTES IRON PIN FD. & USED  
● - DENOTES SOLID # 5 BAR SET

PROPERTY LOCATION:

Address 1603 T.R. 72  
 City of \_\_\_\_\_  
 Village of \_\_\_\_\_  
 Township of KILLBUCK  
 County of HOLMES  
 State of Ohio  
 Allotment \_\_\_\_\_  
 P.B. \_\_\_\_\_ Pg. \_\_\_\_\_  
 Township Lot \_\_\_\_\_ Section 23 NE 1/4  
 Township No. 8 Range 8  
 New Owner N/A  
 Present Owner FREEMAN & EFFIE MAST

MAP OFFICE COPY

Scale 1" = 200' Date 12-23-86  
Rev. 3-23-87

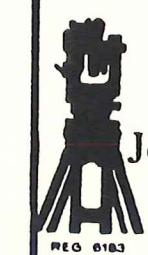

John Johanyak & Associates  
 P.O. Box 103  
 Doylestown, Ohio 44230  
 (216) 658-3131