

KILLBUCK TOWNSHIP
 S.W. QTR. SECTION 22
 T-8N j R-8W
 HOLMES COUNTY, OHIO
 (ROAD SURVEY - TWP. RD. 67)
 (CENTERLINE RELOCATION SURVEY)

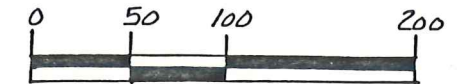

SCALE: 1"=100'
 ● IRON PIN FOUND
 ○ 5/8" RE BAR WITH I.D. CAP SET
 I.D. CAP MARKED "BAKER 6938"

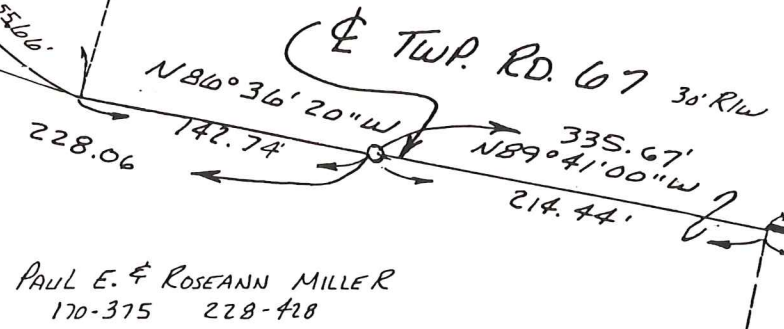

PAUL E. & ROSEANN MILLER
 170-375 228-428

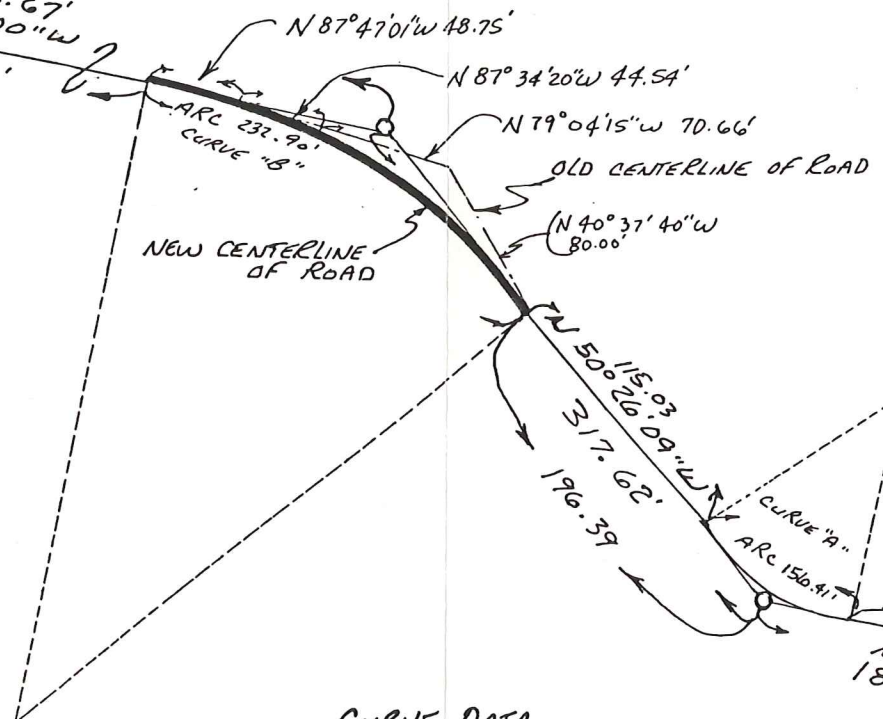

CENTERLINE EXISTING TWP. RD. 67

JORG M. & SHIRLEY A. ROST
 252-498

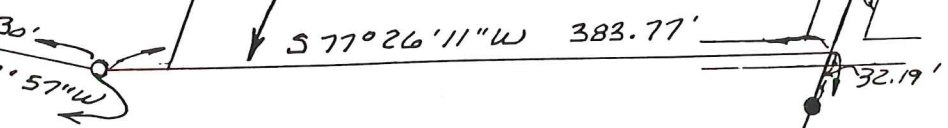

TWP. RD. 73
 No R/W

CURVE DATA

CURVE "A"	CURVE "B"	CURVE "C"	CURVE "D"
Δ- 38°57'48"	Δ- 39°14'52"	Δ- 58°17'27"	Δ- 59°59'30"
R- 230.00'	R- 340.00'	R- 153.00'	R- 140.00'
T- 81.36'	T- 121.23'	T- 85.32'	T- 80.82'
ARC- 156.41'	ARC- 232.90'	ARC- 155.66'	ARC- 146.59'
CH- 153.41'	CH- 228.37'	CH- 149.03'	CH- 139.98'
BR6-	BR6-	BR6-	BR6-
N69°55'03"W	N70°03'35"W	N57°27'37"W	N58°18'38"W



I CERTIFY THIS SURVEY TO BE CORRECT
 TO THE BEST OF MY KNOWLEDGE.

Donald C. Baker
 DONALD C. BAKER P.S. 6938
 5958 T.R. 322
 MILLERSBURG, OHIO 44654
 PH. (216) 674-4788
 NOVEMBER 30, 1993

