

KILLBUCK TOWNSHIP
 S.E. & S.W. QTRS. SECTION 21
 T-8 N; R-8 W
 HOLMES COUNTY, OHIO

SURVEYED FOR: JIM SNOW

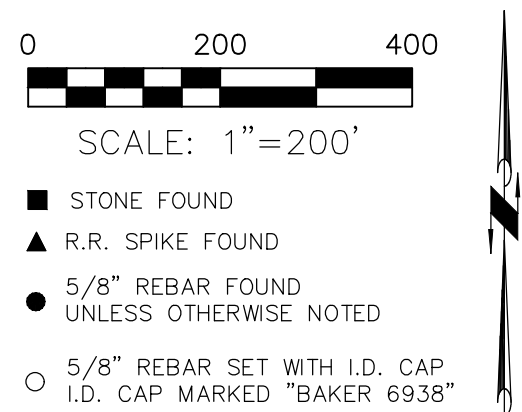

REFERENCES:
 O.R. VOL. 177 PAGE 44
 O.R. VOL. 194 PAGE 105
 O.R. VOL. 278 PAGE 2430
 O.R. VOL. 177 PAGE 44
 O.R. VOL. 177 PAGE 44
 O.R. VOL. 177 PAGE 44
 PLAT VOL. 5 PAGE 26
 PLAT VOL. 17 PAGE 818
 PLAT VOL. 17 PAGE 148
 PLAT VOL. 19 PAGE 1972
 BASIS OF BEARINGS FROM
 COSHOCTON COUNTY
 O.R. VOL. 152 PAGE 1274

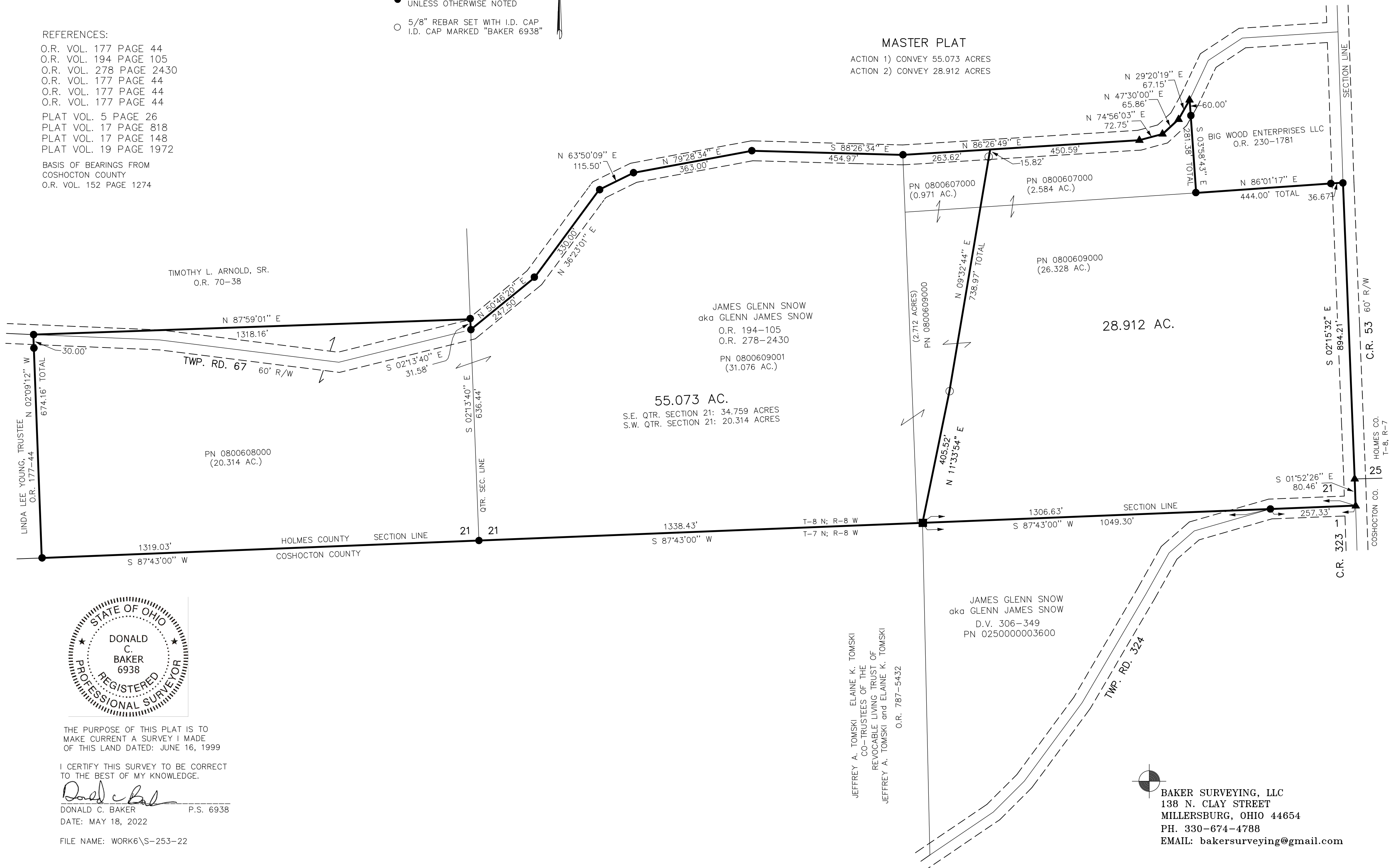

MASTER PLAT

ACTION 1) CONVEY 55.073 ACRES
 ACTION 2) CONVEY 28.912 ACRES

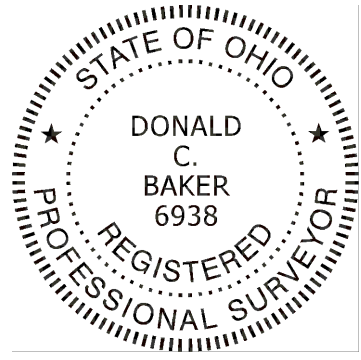

THE PURPOSE OF THIS PLAT IS TO
 MAKE CURRENT A SURVEY I MADE
 OF THIS LAND DATED: JUNE 16, 1999

I CERTIFY THIS SURVEY TO BE CORRECT
 TO THE BEST OF MY KNOWLEDGE.

Donald C. Baker
 DONALD C. BAKER P.S. 6938
 DATE: MAY 18, 2022

FILE NAME: WORK6\S-253-22

BAKER SURVEYING, LLC
 138 N. CLAY STREET
 MILLERSBURG, OHIO 44654
 PH. 330-674-4788
 EMAIL: bakersurveying@gmail.com