

Robert D & Mary V. Hoxworth
169-535

Township Rd.
53

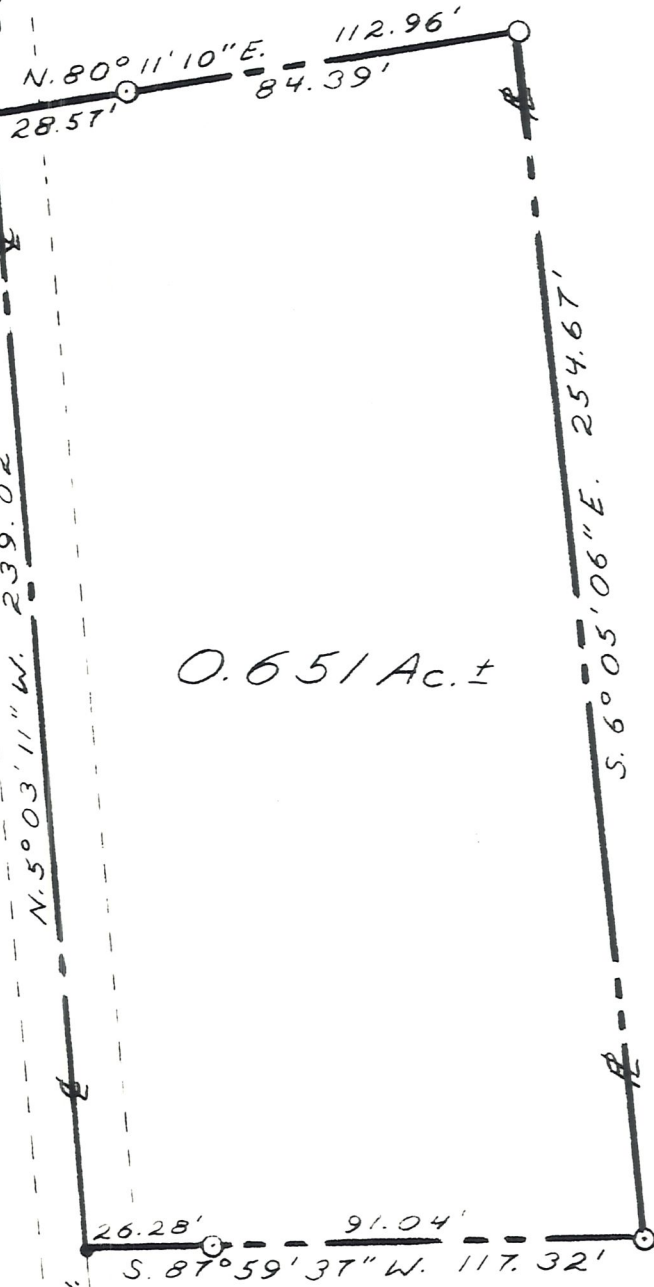

0.651 Ac. ±

Robert D. & Mary V. Hoxworth
169-535

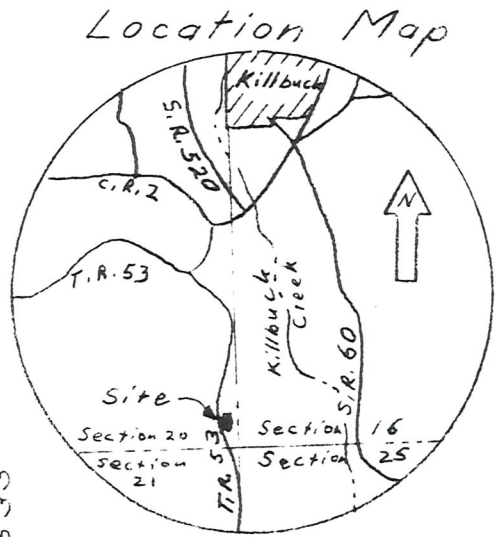

"No Scale"

LEGEND

- ⊙ Iron pipe set
- Point
- Road
- Centerline
- Property line
- Section line

Sec. 16

Robert D. & Mary V. Hoxworth
169-535

Sec 20

S.E. corner
Section 20

N. 86° 26' 30" W.
137.74'

Sec. 21

Sec. 25

ROBERT D. & MARY V.
HOXWORTH

Being a tract of land in the
East part of the Southeast
Quarter of Section 20, Township
8N., Range 8W., Killbuck Township
Holmes County, Ohio

Scale: 1" = 40'

August 1978

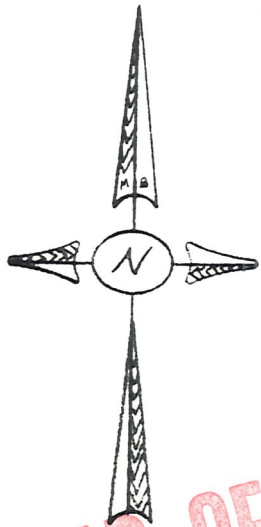

MAP OFFICE COPY

I HEREBY CERTIFY THAT THIS PLAT IS A
TRUE DELINEATION OF A SURVEY BY
GEORGE W. JOHNSON R.S. #5252

George W. Johnson

Buckeye Land Surveying, Inc.

George W. Johnson 215 South Fifth Street, R. ° Coshocton, Ohio 43812 (614) 622-4210
Professional Land Surveyor "Service is more than a promise"