

KILLBUCK TOWNSHIP
 S.E. QTR. SECTION 19
 T-8 N; R-8 W
 HOLMES COUNTY, OHIO

SURVEYED FOR: MATT STROUSE

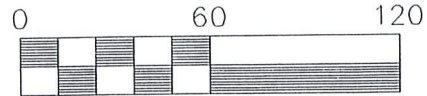

Scale 1" = 60'

△ R.R. SPIKE SET

○ 5/8" REBAR WITH ID CAP SET
 ID CAP MARKED "BAKER 6938"

● 1/2" I.D. PIPE FOUND

REFERENCES

- DEED VOL. 278 PAGE 486
- DEED VOL. 214 PAGE 647
- O.R. VOL. 54 PAGE 387
- PLAT VOL. 9 PAGE 65
- BEARINGS FROM PLAT VOL. 9 PAGE 65

I CERTIFY THIS SURVEY TO BE CORRECT
 TO THE BEST OF MY KNOWLEDGE.

Jamie D. Darr
 JAMIE D. DARR P.S. 7755
 DATE: OCTOBER 6, 2004

JDD\ALG
 File Name: C:\JOBS1\S-95-04\MLD

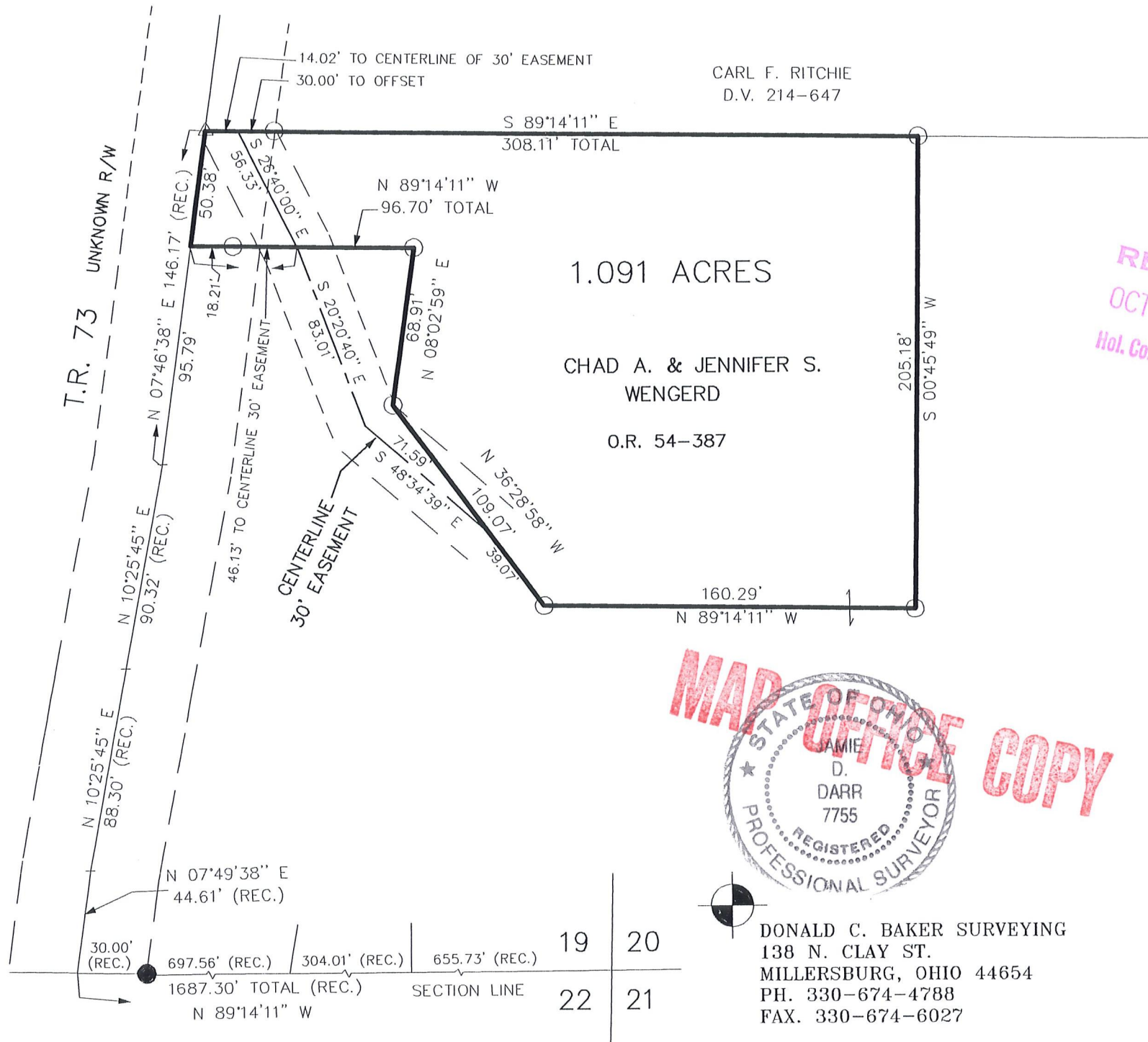

CARL F. RITCHIE
 D.V. 214-647

1.091 ACRES

CHAD A. & JENNIFER S.
 WENGERD

O.R. 54-387

RECEIVED
 OCT 18 2004
 Hol. Co. Tax Map Office

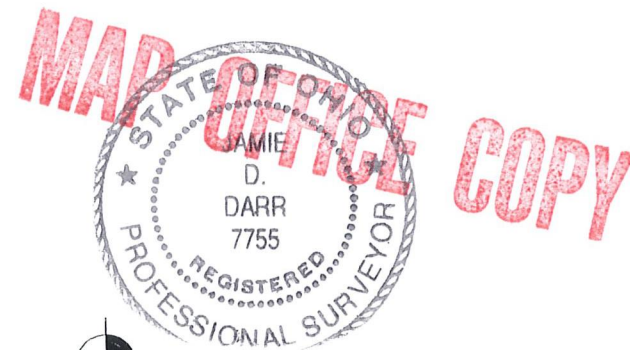

DONALD C. BAKER SURVEYING
 138 N. CLAY ST.
 MILLERSBURG, OHIO 44654
 PH. 330-674-4788
 FAX. 330-674-6027

19	20
22	21