

SCALE: 1"=100'

- STONE FOUND
- 5/8" REBAR FOUND UNLESS OTHERWISE NOTED



BUILDING LOCATION SURVEY

KILLBUCK TOWNSHIP
 N.E. QTR. SECTION 18
 T-8 N; R-8 W
 HOLMES COUNTY, OHIO

SURVEYED FOR: MARY UHL

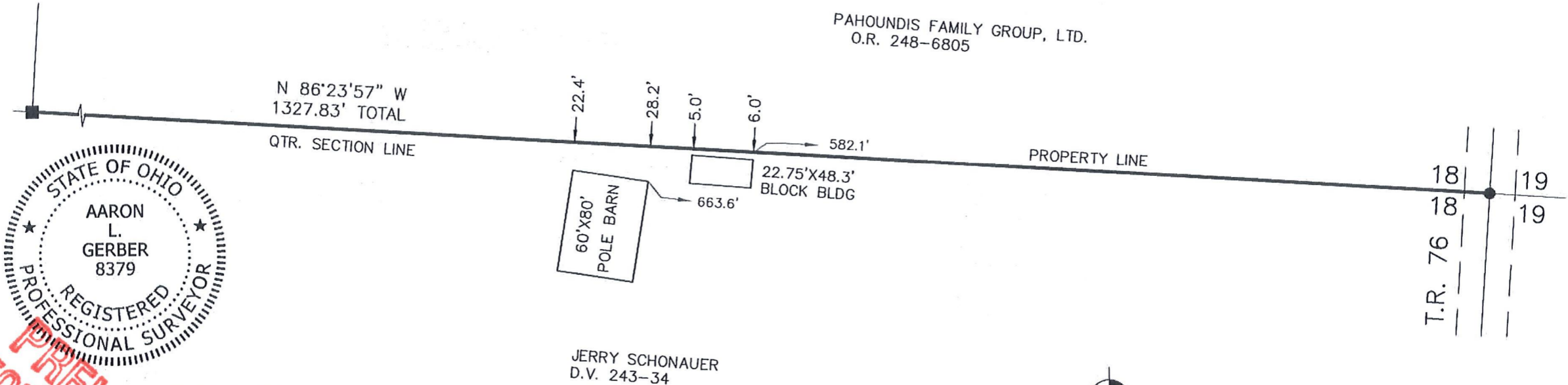

I CERTIFY THIS SURVEY TO BE CORRECT TO THE BEST OF MY KNOWLEDGE.

ALG
 AARON L. GERBER P.S. 8379
 DATE: APRIL 6, 2017
 ALG\CJG
 FILE NAME: WORK5\S-162-17

FOR PRELIMINARY ONLY



BAKER SURVEYING, LLC
 138 N. CLAY STREET
 MILLERSBURG, OHIO 44654
 PH. 330-674-4788
 FAX 330-674-6027
 EMAIL: bakersurveying@gmail.com