

KILLBUCK TOWNSHIP
S.W. QTR. SECTION 13
N.W. QTR. SECTION 18

RICHLAND TOWNSHIP
S.E. QTR. SECTION 14
N.E. QTR. SECTION 17
T-8 N; R-8 W
HOLMES COUNTY, OHIO

SURVEYED FOR: KAUFMAN REALTY

0 60 120



SCALE: 1"=60'

- STONE FOUND
- ▲ R.R. SPIKE FOUND
- 5/8" REBAR FOUND
UNLESS OTHERWISE NOTED
- 5/8" REBAR SET WITH I.D. CAP
I.D. CAP MARKED "BAKER 6938"

REFERENCES

DEED VOL. 236 PAGE 348
O.R. VOL. 267 PAGE 3914
PLAT VOL. 2 PAGE 318
PLAT VOL. 5 PAGE 84
PLAT VOL. 10 PAGE 812
PLAT VOL. 18 PAGE 812
BASIS OF BEARINGS FROM
PLAT VOL. 18 PAGE 812



I CERTIFY THIS SURVEY TO BE CORRECT
TO THE BEST OF MY KNOWLEDGE.

Donald C. Baker

DONALD C. BAKER P.S. 6938
DATE: OCT. 28, 2021
FDB\KES
FILE NAME: WORK6\S-612-21

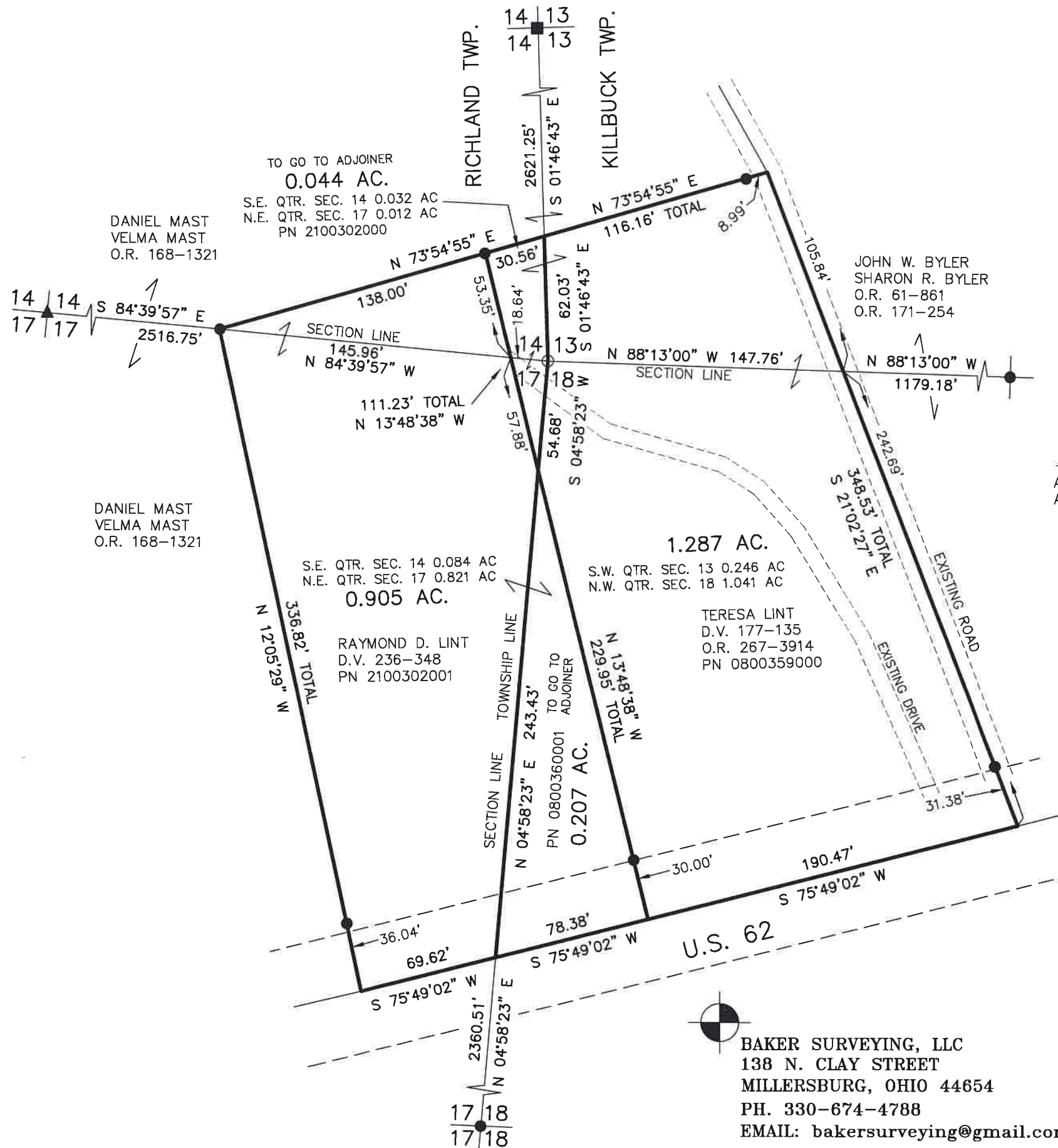

MASTER PLAT

ACTION 1) CONVEY 1.287 AND 0.044 ACRE TRACTS
ACTION 2) CONVEY 0.905 AND 0.207 ACRE TRACTS

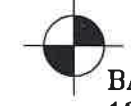

BAKER SURVEYING, LLC
138 N. CLAY STREET
MILLERSBURG, OHIO 44654
PH. 330-674-4788
EMAIL: bakersurveying@gmail.com