

KILLBUCK TOWNSHIP
 S.E. QTR. SECTION 13
 T-8N; R-8W
 HOLMES COUNTY, OHIO

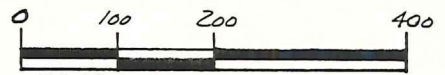

SCALE: 1" = 200'

- STONE FOUND
- IRON PIN FOUND

REFERENCES:

- PLAT VOL. 5 PAGE 64
- PLAT VOL. 12 PAGE 736
- DEED VOL. 231 PAGE 536
- DEED VOL. 175 PAGE

BEARINGS FROM PLAT VOL. 9
PAGE 167

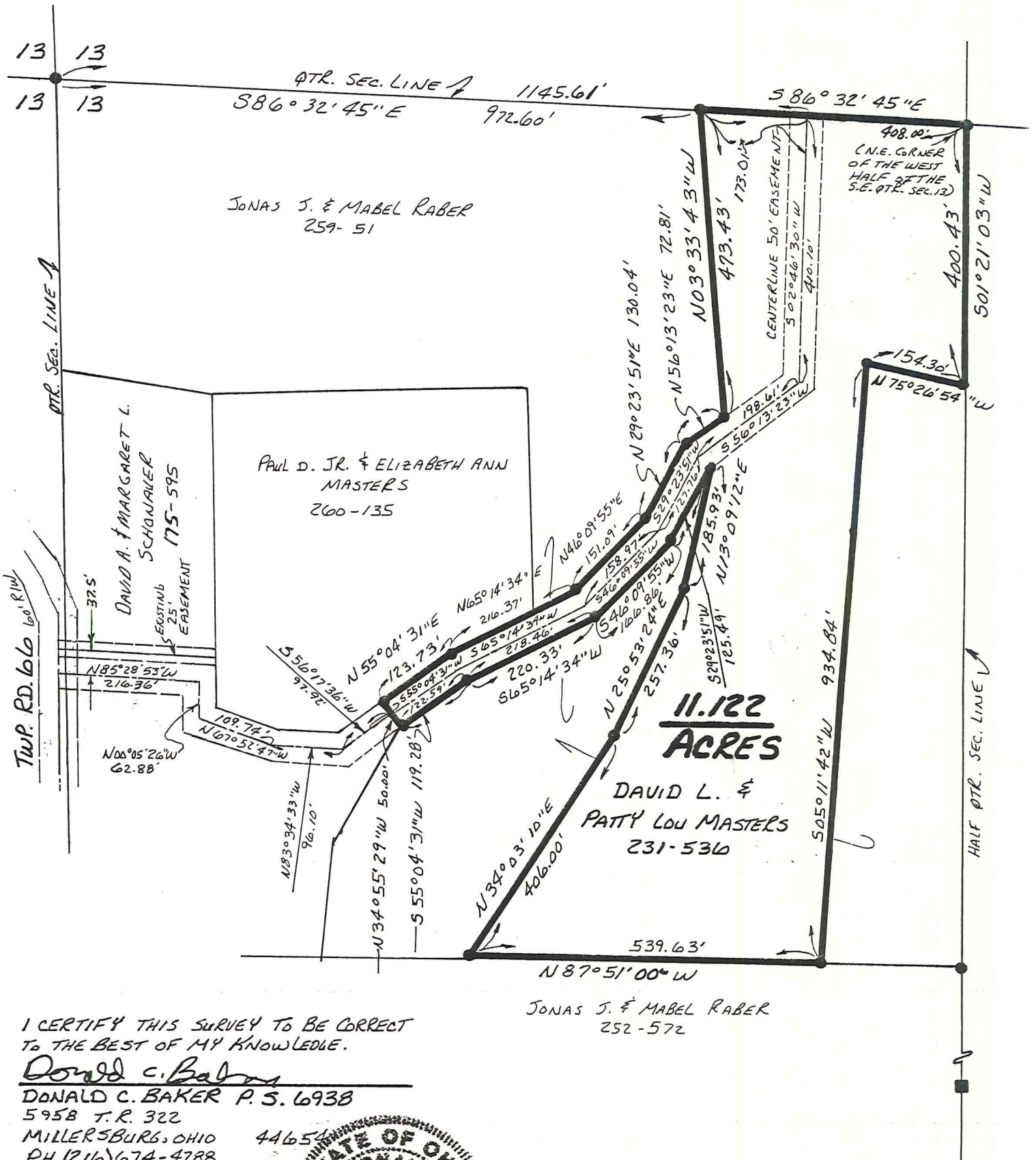

I CERTIFY THIS SURVEY TO BE CORRECT TO THE BEST OF MY KNOWLEDGE.

Donald C. Baker
 DONALD C. BAKER P. S. 6938
 5958 T. R. 322
 MILLERSBURG, OHIO 44651
 PH. (216) 674-4788

FEBRUARY 16, 1994
 REVISED MARCH 4, 1994
 7794A-MLS



JONAS J. & MABEL RABER
252-572