

**SURVEY PLAT of a 1.189 ACRE PARCEL**

NW QUARTER of SECTION 12  
 T-8-N, R-8-W  
 Killbuck Township  
 HOLMES COUNTY, OHIO

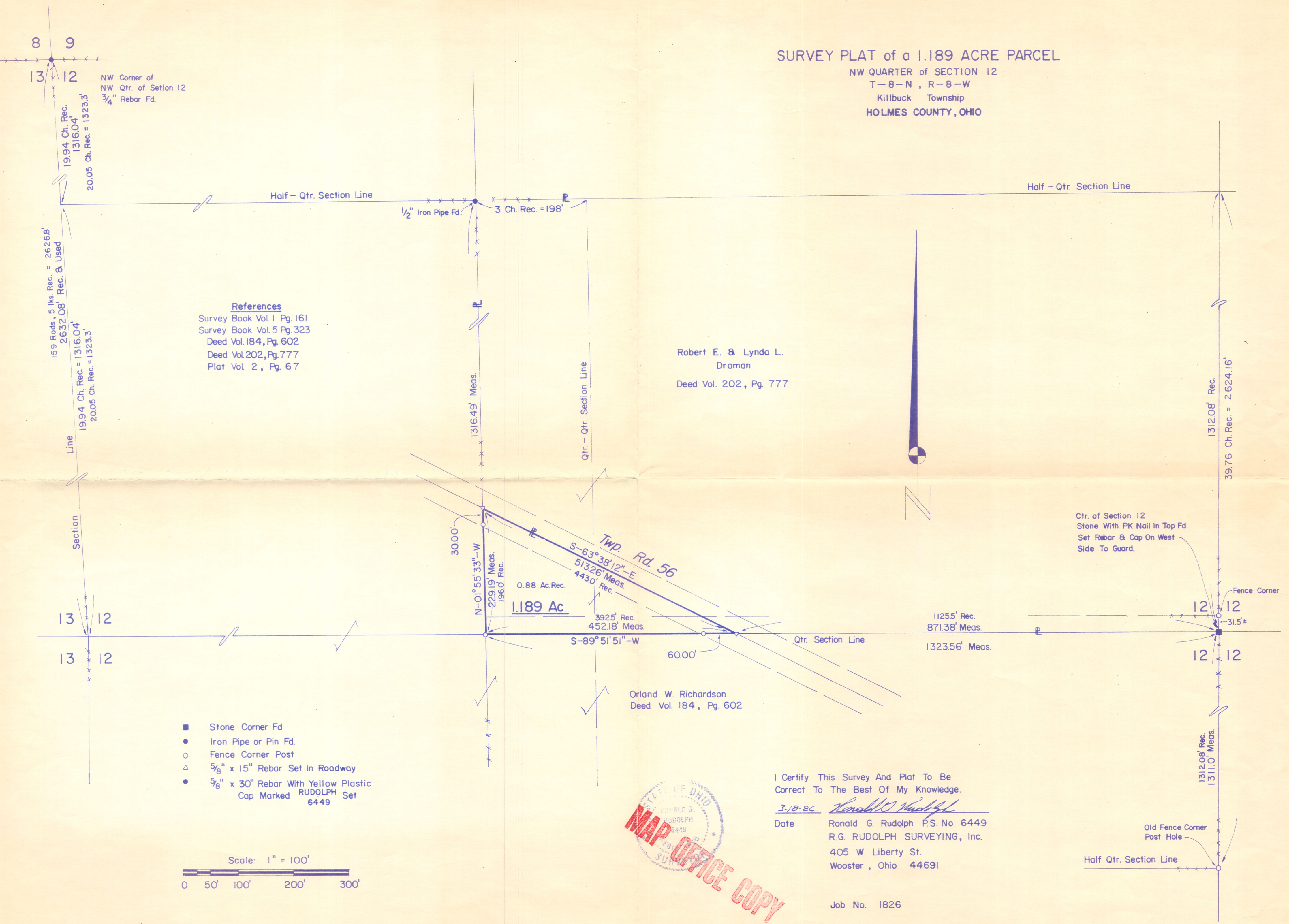

**References**  
 Survey Book Vol. 1 Pg. 161  
 Survey Book Vol. 5 Pg. 323  
 Deed Vol. 184, Pg. 602  
 Deed Vol. 202, Pg. 777  
 Plat Vol. 2, Pg. 67

Robert E. & Lynda L.  
 Draman  
 Deed Vol. 202, Pg. 777

Orland W. Richardson  
 Deed Vol. 184, Pg. 602

- Stone Corner Fd
- Iron Pipe or Pin Fd.
- Fence Corner Post
- △ 5/8" x 15" Rebar Set in Roadway
- 5/8" x 30" Rebar With Yellow Plastic Cap Marked RUDOLPH Set 6449

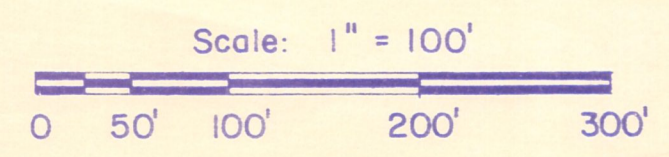

I Certify This Survey And Plat To Be Correct To The Best Of My Knowledge.

3-18-86 *Ronald G. Rudolph*  
 Date Ronald G. Rudolph P.S. No. 6449  
 R.G. RUDOLPH SURVEYING, Inc.  
 405 W. Liberty St.  
 Wooster, Ohio 44691

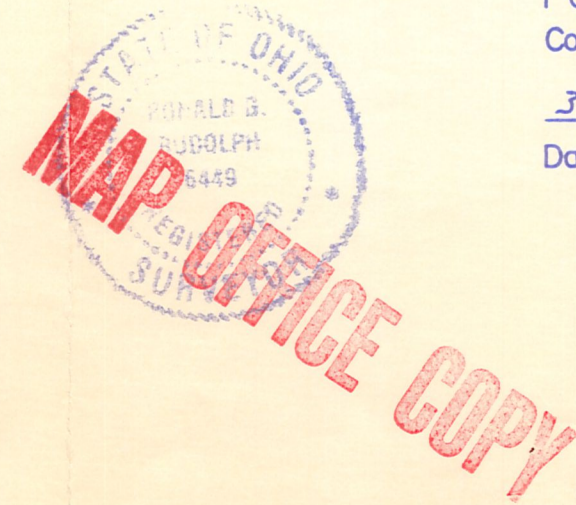

Job No. 1826