

KILLBUCK TOWNSHIP
 S.W. QTR. SECTION 11
 T-8 N; R-8 W
 HOLMES COUNTY, OHIO

SURVEYED FOR: RHONDA MADISON



SCALE: 1"=100'

- STONE FOUND
- 5/8" REBAR FOUND
UNLESS OTHERWISE NOTED
- 5/8" REBAR SET WITH I.D. CAP
I.D. CAP MARKED "BAKER
SURVEYING LLC"



I CERTIFY THIS SURVEY TO BE CORRECT
 TO THE BEST OF MY KNOWLEDGE.

AL
 AARON L. GERBER P.S. 8379
 DATE: FEB. 24, 2021
 KES\VJD
 FILE NAME: WORK6\S-97-21\CNK

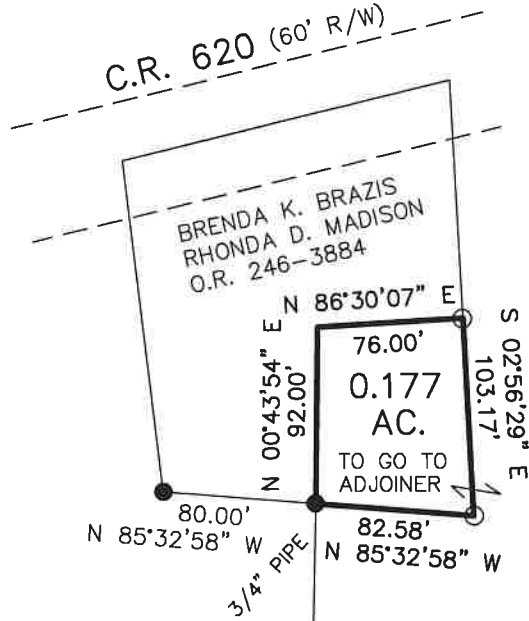
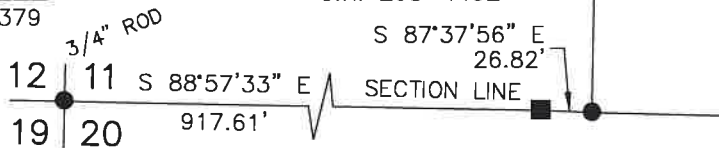

KILLBUCK VALLEY CHURCH
 OF CHRIST, INC.
 D.V. 267-168

BAKER BOYS PROPERTIES, LLC
 O.R. 240-184
 PN 0800548000

REFERENCES

- DEED VOL. 267 PAGE 168
- O.R. VOL. 268 PAGE 4492
- O.R. VOL. 240 PAGE 184
- O.R. VOL. 246 PAGE 3884
- PLAT VOL. 5 PAGE 171
- PLAT VOL. 14 PAGE 696

BASIS OF BEARINGS FROM
 OHIO STATE PLANE COORDINATE
 SYSTEM, NORTH ZONE, N.A.D. 83

MITCH STARNER
 MARY JO STARNER
 O.R. 268-4492

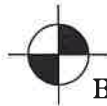

BAKER SURVEYING, LLC
 138 N. CLAY STREET
 MILLERSBURG, OHIO 44654
 PH. 330-674-4788
 EMAIL: bakersurveying@gmail.com