

**KILLBUCK TOWNSHIP**  
**S.E. QTR. SECTION 11**  
**T-8N; R-8W**  
**HOLMES COUNTY, OHIO**  
 (SURVEYED FOR: ROY & NAOMI PIERCE & MARLA LONDON)

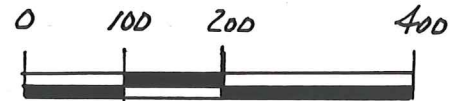

SCALE: 1" = 200'

- IRON PIN FOUND
- 5/8" REBAR WITH I.D. CAP SET  
I.D. CAP MARKED "BAKER 6938"

**REFERENCES:**

DEED VOL. 220 PAGE 367  
 " " 176 " 272  
 " " 245 " 131  
 " " 206 " 594  
 " " 236 " 333

O.R. VOL. 29 PAGE 601

PLAT VOL. 5 PAGE 40  
 " " 2 " 123



I CERTIFY THIS SURVEY TO BE CORRECT  
 TO THE BEST OF MY KNOWLEDGE.

*Donald C. Baker*  
 DONALD C. BAKER P. S. 6938  
 DONALD C. BAKER SURVEYING  
 138 N. CLAY ST.  
 MILLERSBURG OHIO 44654  
 PH. (330) 674-4788  
 AUGUST 30, 1999

# 39499. M.L. DAVIS  
 F.C.I. F.D. BAKER

BEARINGS FROM PLAT 12 PAGE 410

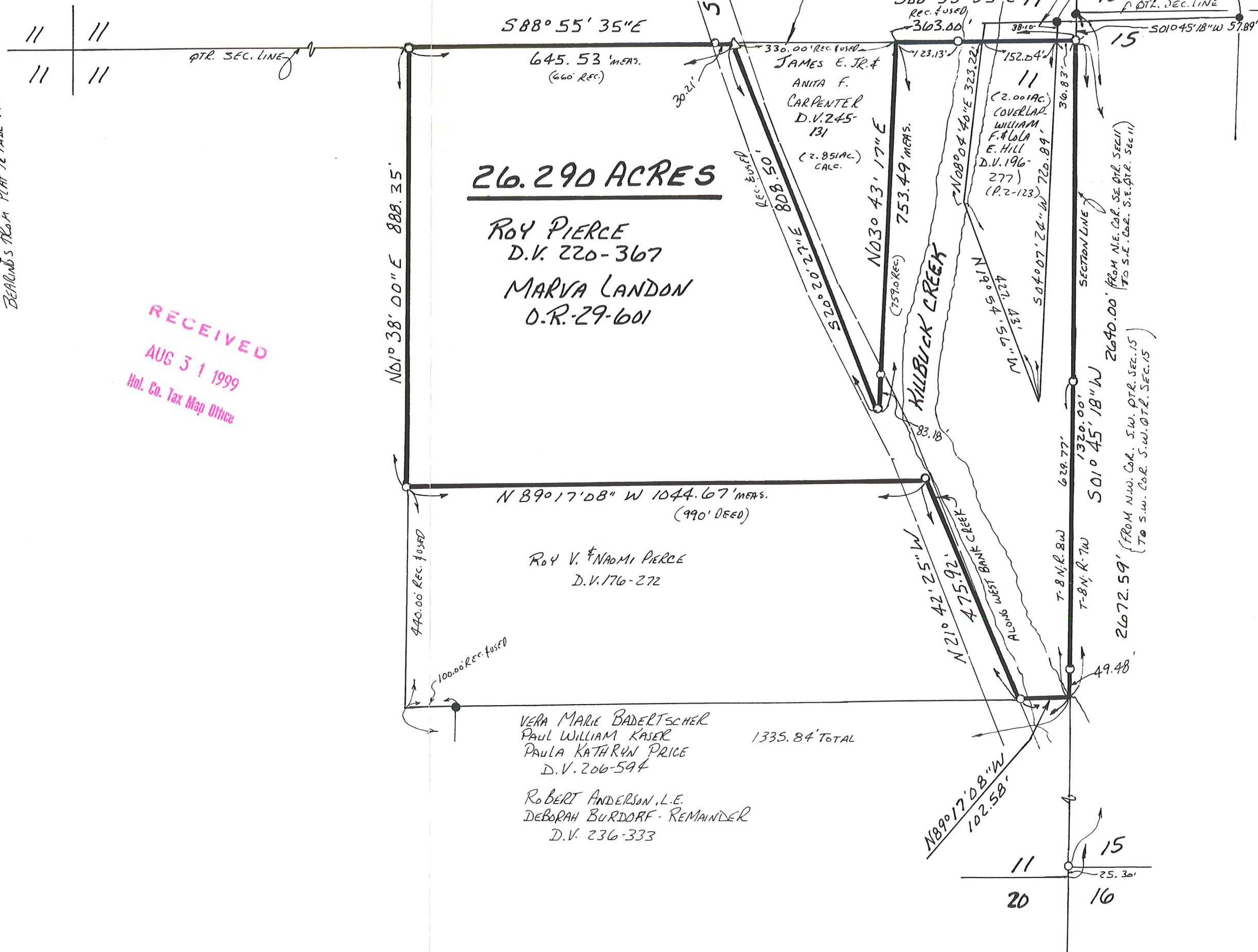

NOTE: THE 2.001 AC. OVERLAP IS SHOWN ON PLAT VOL. 2 PG. 123 AS BEING 363' WEST OF THE SECTION LINE WHICH WOULD PUT IT ON THE CARPENTER PROPERTY, HOWEVER, MON.'S FOUND IN FIELD AS SHOWN.

RECEIVED  
 AUG 31 1999  
 Hol. Co. Tax Map Office