



SCALE: 1"=100'

● 5/8" REBAR FOUND  
UNLESS OTHERWISE NOTED

BASIS OF BEARINGS FROM  
OHIO STATE PLANE COORDINATE  
SYSTEM, NORTH ZONE, N.A.D. 83  
(2011 ADJUSTMENT)



KILLBUCK TOWNSHIP  
S.E. QTR. SECTION 10  
T-8 N; R-8 W  
HOLMES COUNTY, OHIO

SURVEYED FOR:  
THE HIGHLANDS NATURE  
SANCTUARY, INC.

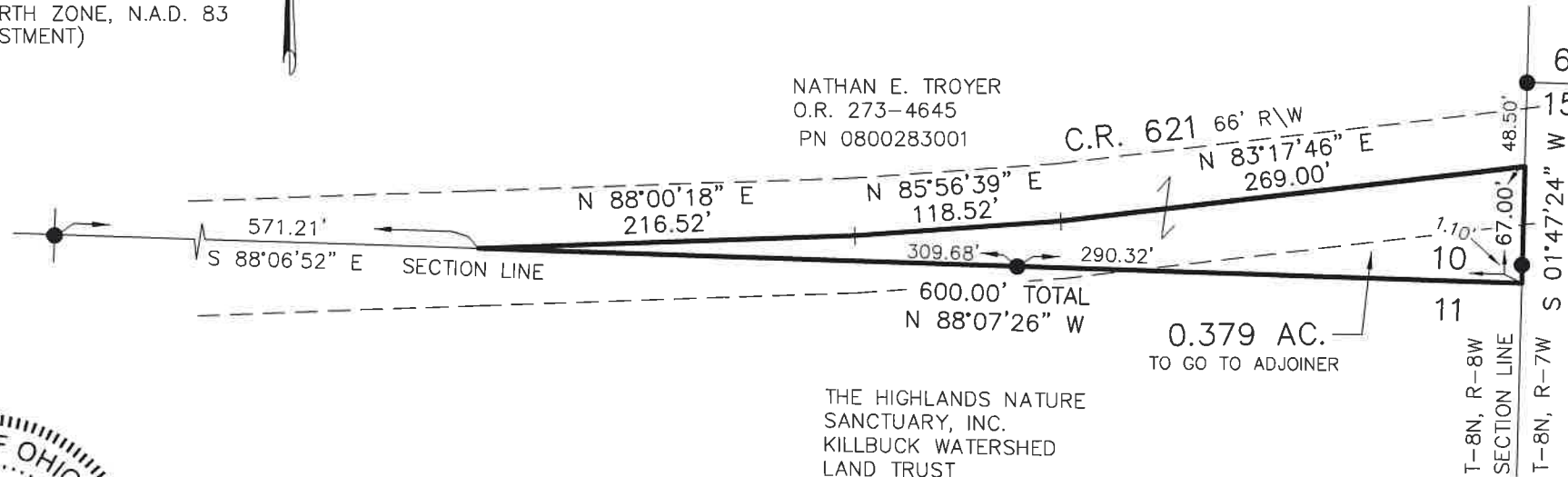

THE HIGHLANDS NATURE  
SANCTUARY, INC.  
KILLBUCK WATERSHED  
LAND TRUST  
O.R. 278-3476  
PN 0800152000



I CERTIFY THIS SURVEY TO BE CORRECT  
TO THE BEST OF MY KNOWLEDGE.

*Donald C. Baker*

DONALD C. BAKER P.S. 6938

DATE: JULY 8, 2022

TAB\FDB

FILE NAME: WORK6\S-72A-22

REFERENCES

PLAT VOL. 2 PAGE 489

PLAT VOL. 2 PAGE 601

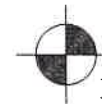

BAKER SURVEYING, LLC

138 N. CLAY STREET

MILLERSBURG, OHIO 44654

PH. 330-674-4788

EMAIL: bakersurveying@gmail.com