

**Killbuck Township  
S.W. Qtr. Sec. 9  
T-8 N; R-8 W  
Holmes County, Ohio**

SURVEYED FOR: Principal Acres

**MASTER PLAT: The Purpose of this survey.**

- Action 1.) Convey Parcel A, 2.755 acres.
- Action 2.) Convey Parcel B, 2.755 acres.
- Action 3.) Convey Parcel C, 2.755 acres.
- Action 4.) Convey Parcel D, 2.755 acres.
- Action 5.) Convey 2.781 acres.

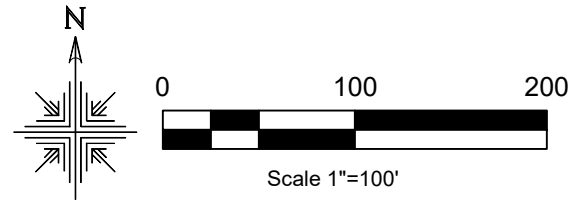

**REFERENCES:**

Deeds as shown  
Plat Vol. 19 Page 1169

Basis of Bearing are from Grid North, Ohio State Plane Coordinate System, North Zone, NAD 83 (2011). All distances shown hereon are ground distances. To obtain grid distance multiply the distances by a scale factor of 0.999927636.

- 5/8" Rebar Found
- 5/8" Rebar Found "Baker"
- ▲ Railroad Spike Found
- 5/8" Capped Pin Set "Galbraith-8703"
- Point

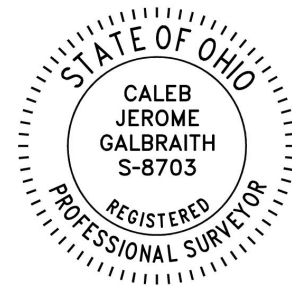

I certify this survey to be correct to the best of my knowledge.

*Caleb Galbraith*

Caleb Jerome Galbraith P.S. 8703  
Date: May 17, 2026  
Job ID: 9926

Pioneer Surveying & Services, LLC.  
5434 Township Road 377  
Millersburg, Ohio 44654  
Phone: 330-231-0497  
Email: caleb@pioneersurveyingandservices.com

