

JUN 8 '07 PM 12:14

PROPERTY LINE SURVEY  
KILLBUCK TOWNSHIP  
N.E. QTR. SECTION 1  
T-8 N; R-8 W  
HOLMES COUNTY, OHIO

SURVEYED FOR: TERESA HALL

REFERENCES

- O.R. VOL. 119 PAGE 648
- O.R. VOL. 175 PAGE 398
- O.R. VOL. 188 PAGE 2045
- PLAT VOL. 5 PAGE 50
- PLAT VOL. 7 PAGE 210
- PLAT VOL. 19 PAGE 696
- BEARINGS FROM PLAT VOL 19 PAGE 696



SCALE: 1"=100'

- ▲ R.R. SPIKE FOUND
- 5/8" REBAR FOUND UNLESS OTHERWISE NOTED
- 5/8" REBAR WITH I.D. CAP SET I.D. CAP MARKED "BAKER 6938"

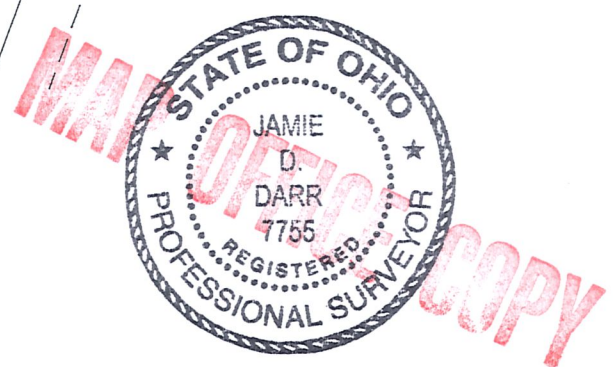
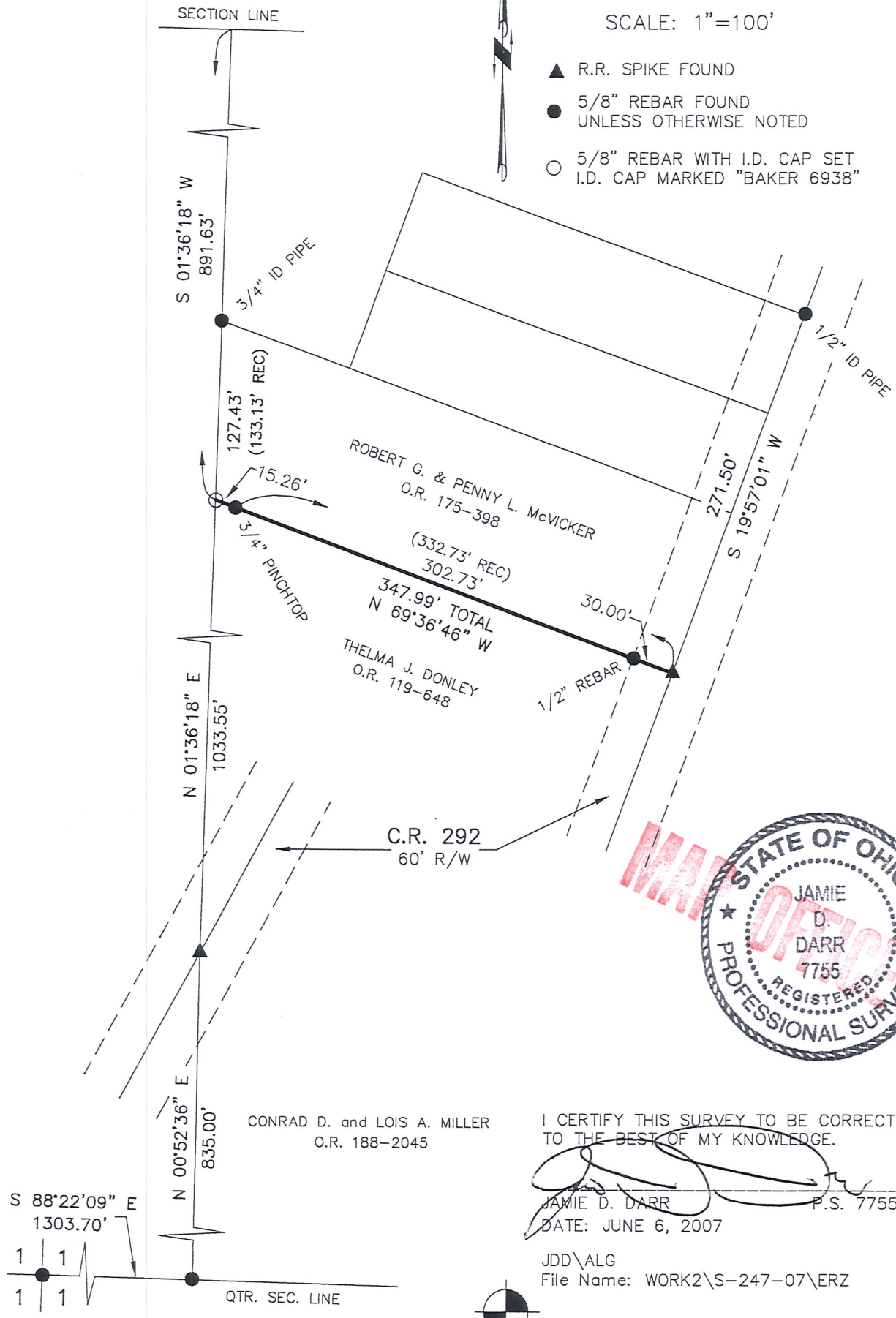

I CERTIFY THIS SURVEY TO BE CORRECT TO THE BEST OF MY KNOWLEDGE.

JAMIE D. DARR P.S. 7755  
DATE: JUNE 6, 2007

JDD\ALG  
File Name: WORK2\S-247-07\ERZ



DONALD C. BAKER SURVEYING  
138 N. CLAY ST.  
MILLERSBURG, OHIO, 44654  
PH. 330-674-4788  
FAX. 330-674-6027