

0 100 200 400



SCALE: 1" = 200'

- IRON PIN FOUND
 - ▲ R.R. SPIKE FOUND
 - 5/8" REBAR WITH I.D. CAP SET
- I.D. CAP MARKED "BAKER 6938"

REFERENCES:

PLAT VOL. 12 PAGE 133
DEED VOL. 241 PAGE 257

BEARINGS FROM PLAT VOL. 13 PAGE 32

I CERTIFY THIS SURVEY TO BE CORRECT
TO THE BEST OF MY KNOWLEDGE.

Donald C. Baker
DONALD C. BAKER P.S. 6938
4321 T.R. 252
GLENMONT, OHIO

MARCH 19, 1990

KILLBUCK TOWNSHIP S.E. QTR. SECTION 25 TWP. 8N RANGE 7W HOLMES COUNTY, OHIO

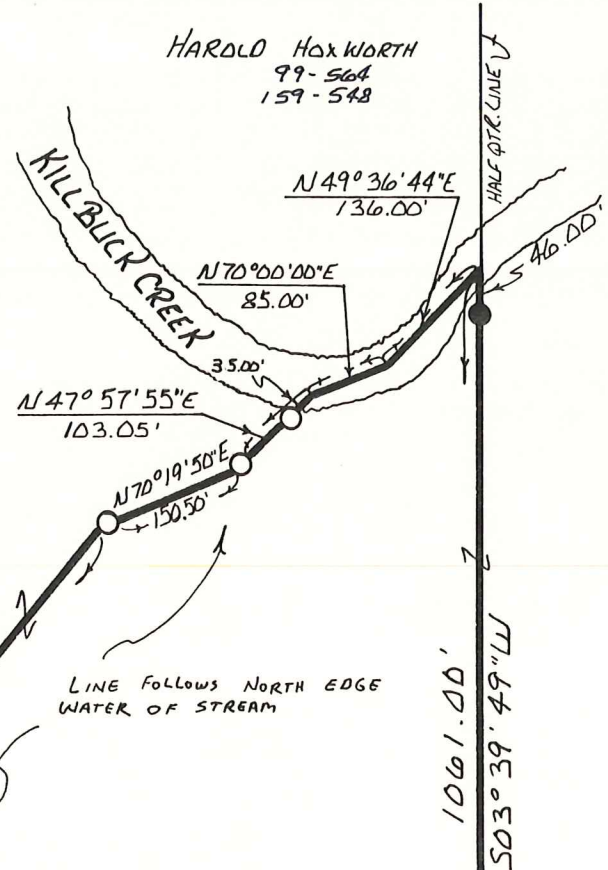

14.365 ACRES

GRANTOR: DONALD G. BUTLER
241-257

