

AUG 2'11 AM 11:09

KILLBUCK TOWNSHIP
S.W. QTR. SECTION 24
T-8 N; R-7 W
HOLMES COUNTY, OHIO

SURVEYED FOR: KASER ESTATE

REFERENCES

DEED VOL. 261 PAGE 305

O.R. VOL. 200 PAGE 3368

PLAT VOL. 12 PAGE 132

PLAT VOL. 15 PAGE 7

BEARINGS FROM PLAT VOL. 12 PAGE 132



SCALE: 1"=200'

● 5/8" REBAR FOUND
UNLESS OTHERWISE NOTED

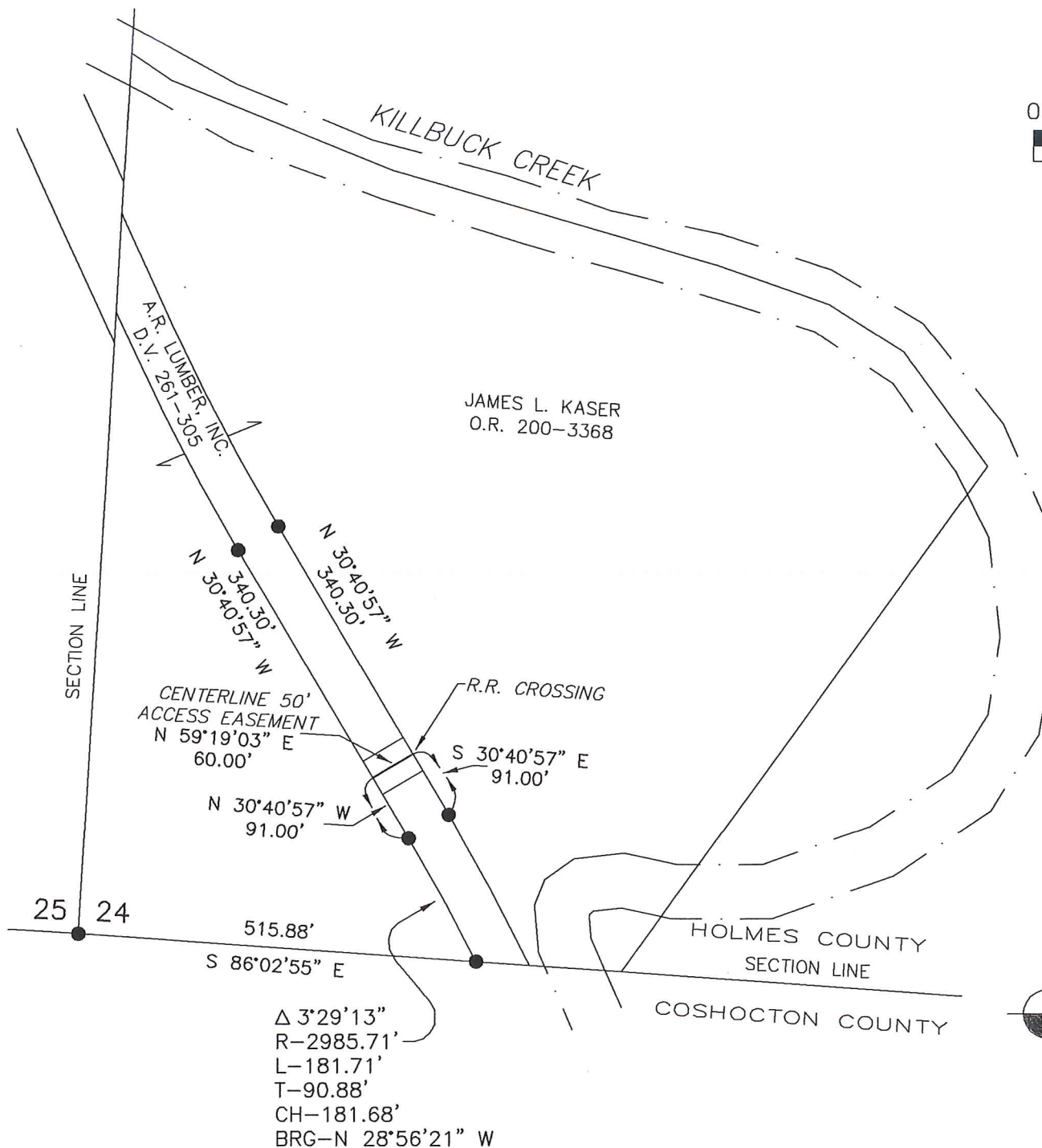

I CERTIFY THIS SURVEY TO BE CORRECT
TO THE BEST OF MY KNOWLEDGE

DONALD C. BAKER P.S. 6938

DATE: AUG 11 2011

FILE NAME: WORK3-2011\S-361-11\ERZ

**PRELIMINARY
FOR REVIEW ONLY**



DONALD C. BAKER SURVEYING
138 N. CLAY STREET
MILLERSBURG, OHIO 44654
PH. 330-674-4788
FAX 330-674-6027